

72
74
77
84
87
93
99
103
110
512-429
514-145
517-72

Note, The area established a public highway is indicated by the letters A B C D.

The lines thus fixed conform to the deeds recorded in Deed book 503, pages 71, 72, 74, 77, 84, 87, 93, 99, 103 and 110. Deed book 512, page 429, Deed book 514, page 145, and Deed book 515, page 72, in the office of the Recorder of Deeds

PLAT OF YALE AVENUE

FROM ERASTUS STREET TO
MOUNT PLEASANT AVENUE

SCALE 50 FEET PER INCH.

ESTABLISHED A PUBLIC HIGHWAY
BY RESOLUTION OF THE
BOARD OF ALDERMEN

June 21, 1917

765.07
772.48
21937.52
468.76

PROVIDENCE, R.I.
CITY ENGINEER'S OFFICE
STREET LINE DEPT.
Feb. 5, 1917

042476

Witness: _____
City Clerk.

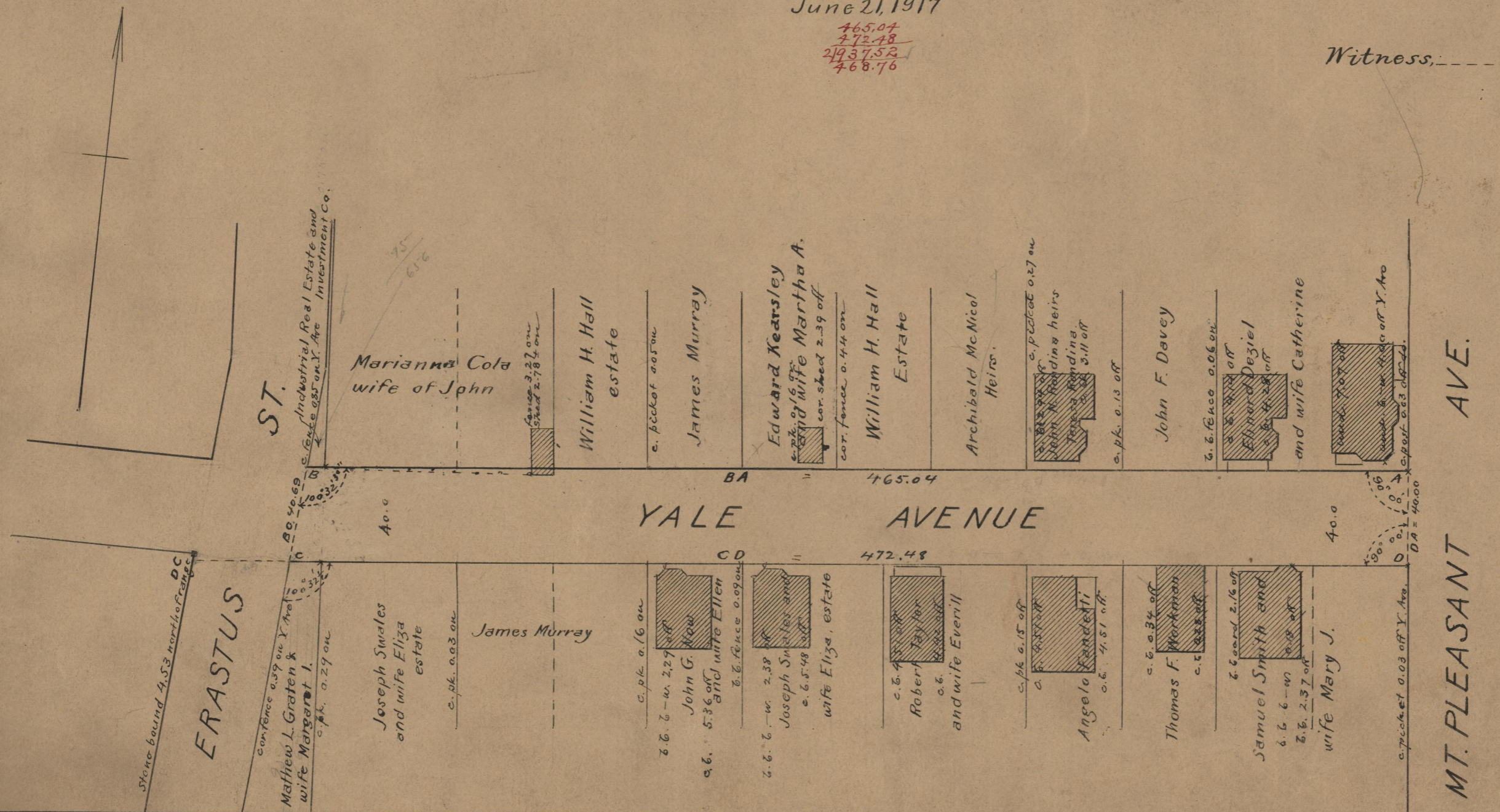

OFFICE No. 19920
DRAWER 74
SHEET B-2