

041031-2

PROVIDENCE, R.I.
CITY ENGINEER'S OFFICE
STREET LINE DEPT.

July 6, 1915

041031

Note, The area declared a public highway
is indicated by the letters ABCD
The lines thus fixed conform to the deeds
recorded in Deed book 520, page 57, Deed book
523, pages 369 and 374, and Deed book 526, page
8, in the office of the Recorder of Deeds.

PLAT OF BREWSTER STREET

FROM SUMMIT AVE. TO
THE NORTHERLY LINE OF LAURISTON ST.
SCALE 40 FEET PER INCH.

Declared a Public Highway
by Resolution of the
Board of Aldermen
June 17, 1915.

Witness, _____
City Clerk.

169.75
97.11
2/266.86
133.43

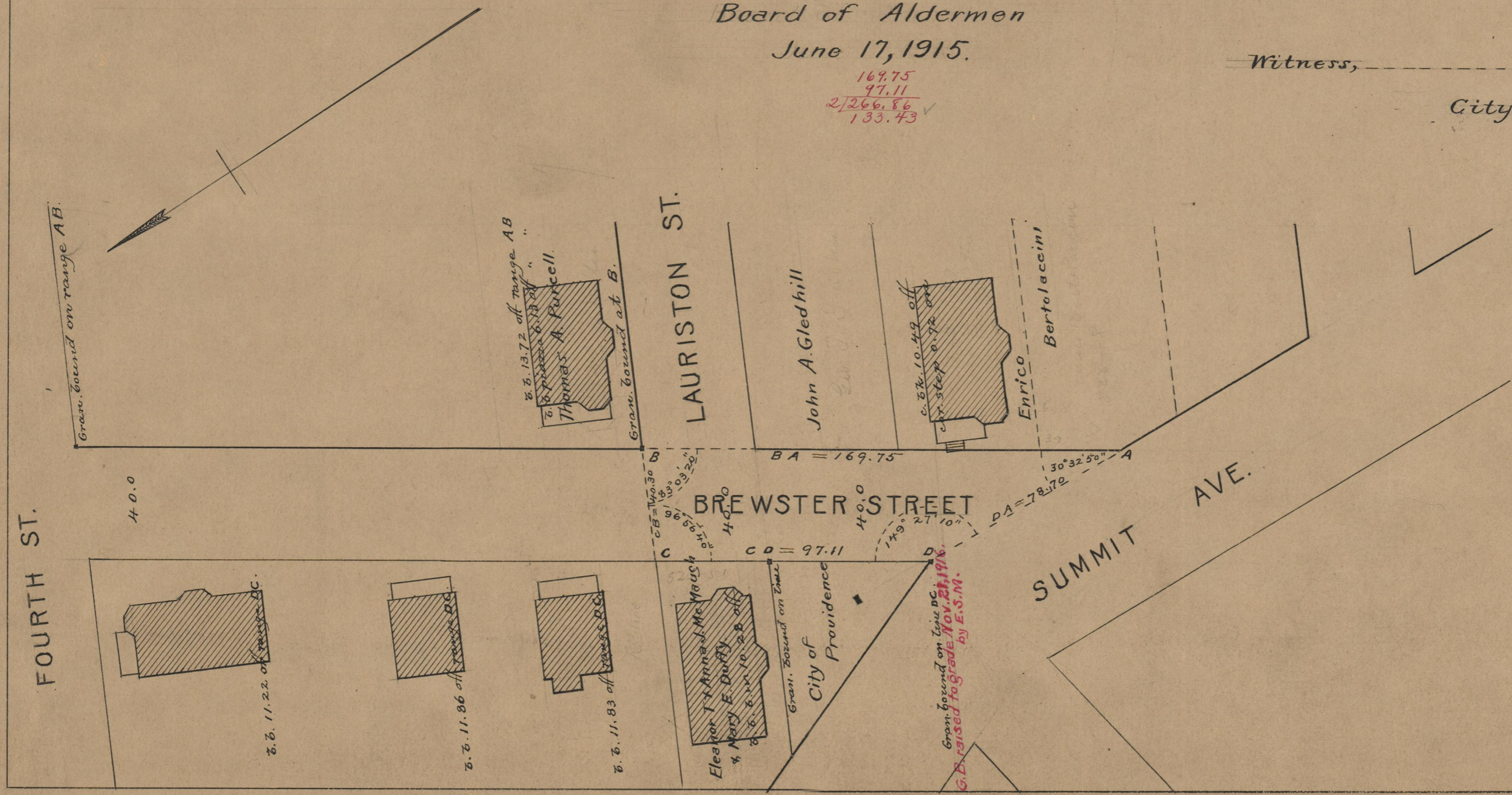

74
A-50

#7A
A-50

OFFICE No. 19516
DRAWER, 74
SHEET A-50