

PROVIDENCE, R.I.
 CITY ENGINEER'S OFFICE
 STREET LINE DEPT.
 July 6, 1915
 041029

PLAT OF
GLENDALE AVENUE

FROM SUMMIT AVE. TO HOPE ST.
 SCALE 50 FEET PER INCH.

Declared a Public Highway
 by Resolution of the
 Board of Aldermen
 June 17, 1915

Note, The area declared a public highway
 is indicated by the letters ABCD.
 The lines thus fixed conform to the
 deeds recorded in Deed book 521, page 443,
 Deed book 523, pages 369, 382 and 389, Deed
 book 525, pages 64, 100, 128 and 202, Deed book
 526, pages 82, and 139, Deed book 528, page 124,
 Deed book 548, page 403, and Deed book 551,
 pages 118, 140 and 150, in the office of the
 Recorder of Deeds.

592.53
 579.06

 2/1171.59
 585.795

Witness: _____
 City Clerk

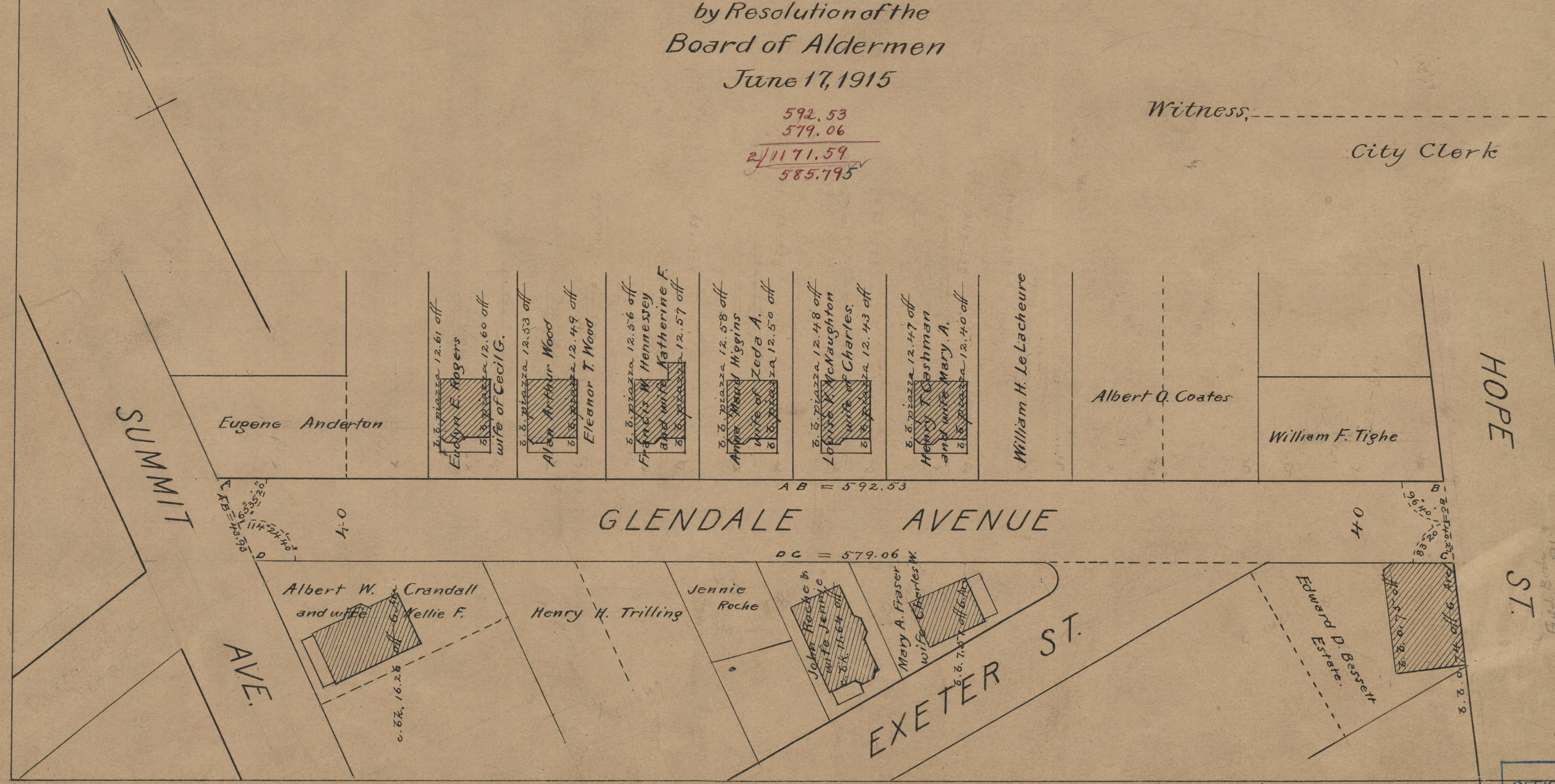

OFFICE No. 19515
 DRAWER " 74
 SHEET " A-49