

PROVIDENCE, R.I.
 CITY ENGINEER'S OFFICE
 STREET LINE DEPT.

July 8, 1914

040201

PLAT OF TICONDEROGA AVENUE

FROM BUTLER AVE. TO PARKSIDE ROAD

SCALE 80 FEET PER INCH.

DECLARED A PUBLIC HIGHWAY

BY RESOLUTION OF THE

BOARD OF ALDERMEN

April 16, 1914.

Changed to East Orchard Ave. Feb. 1, 1923.

Witness, -----

City Clerk

915.08
 442.50
 21857.38
 928799

Note, The area declared a public highway is indicated by the letters ABCD.

The lines thus fixed conform to the deeds recorded in Deed book 386, page 5, Deed Book 406, page 153, Deed book 538, pages 387, 392 and 407 and Deed book 540, pages 200 and 243, in the office of the Recorder of Deeds.

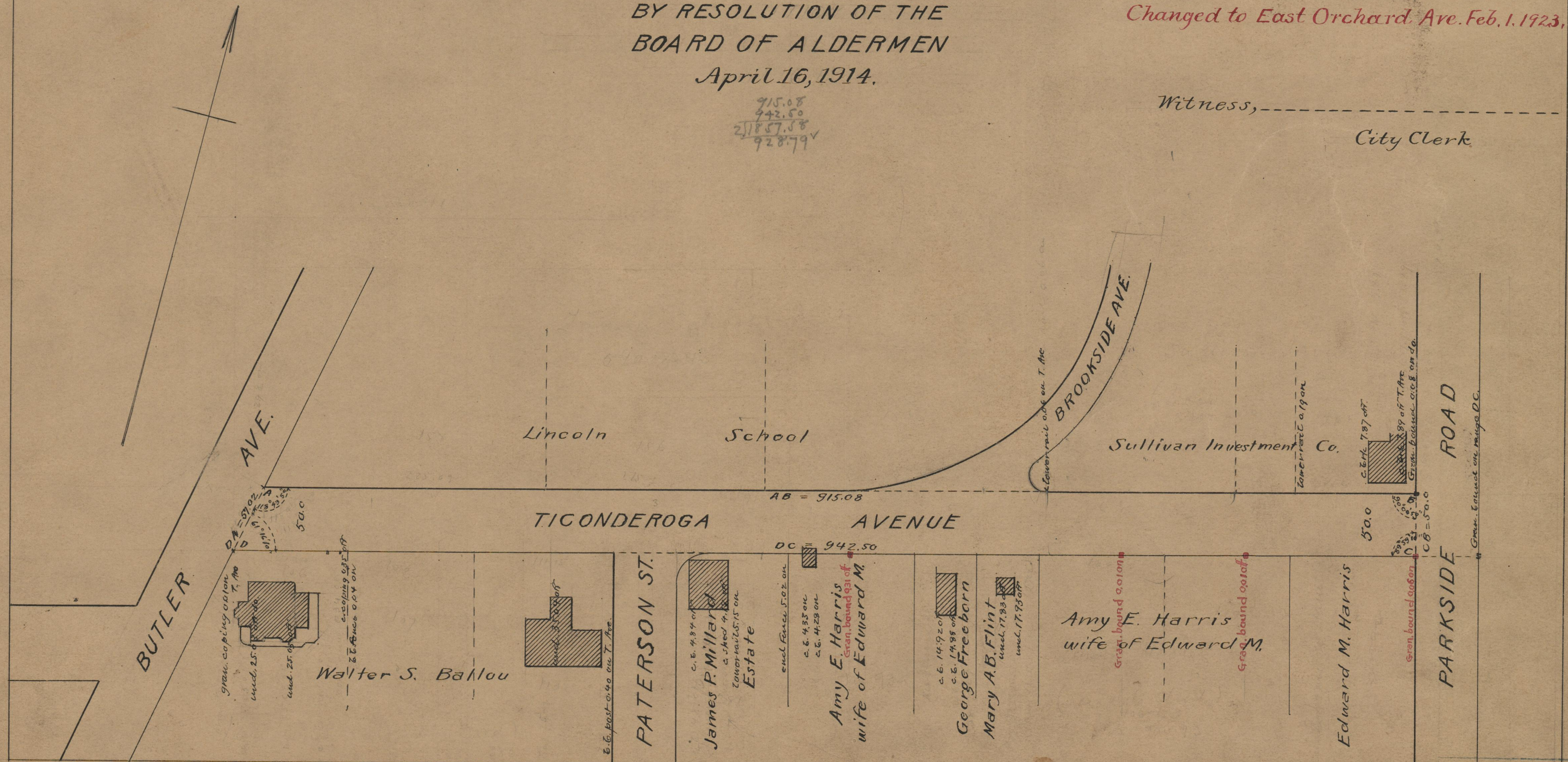

OFFICE No. 19313
 DRAWER 74
 SHEET A-8