

COPIES OF TENTH WARD PLATS.  
City Engineer's Office  
No. 113.  
NOT TO BE TAKEN FROM THE OFFICE.

Plat of Lots on Smith's Hill,  
North Providence.

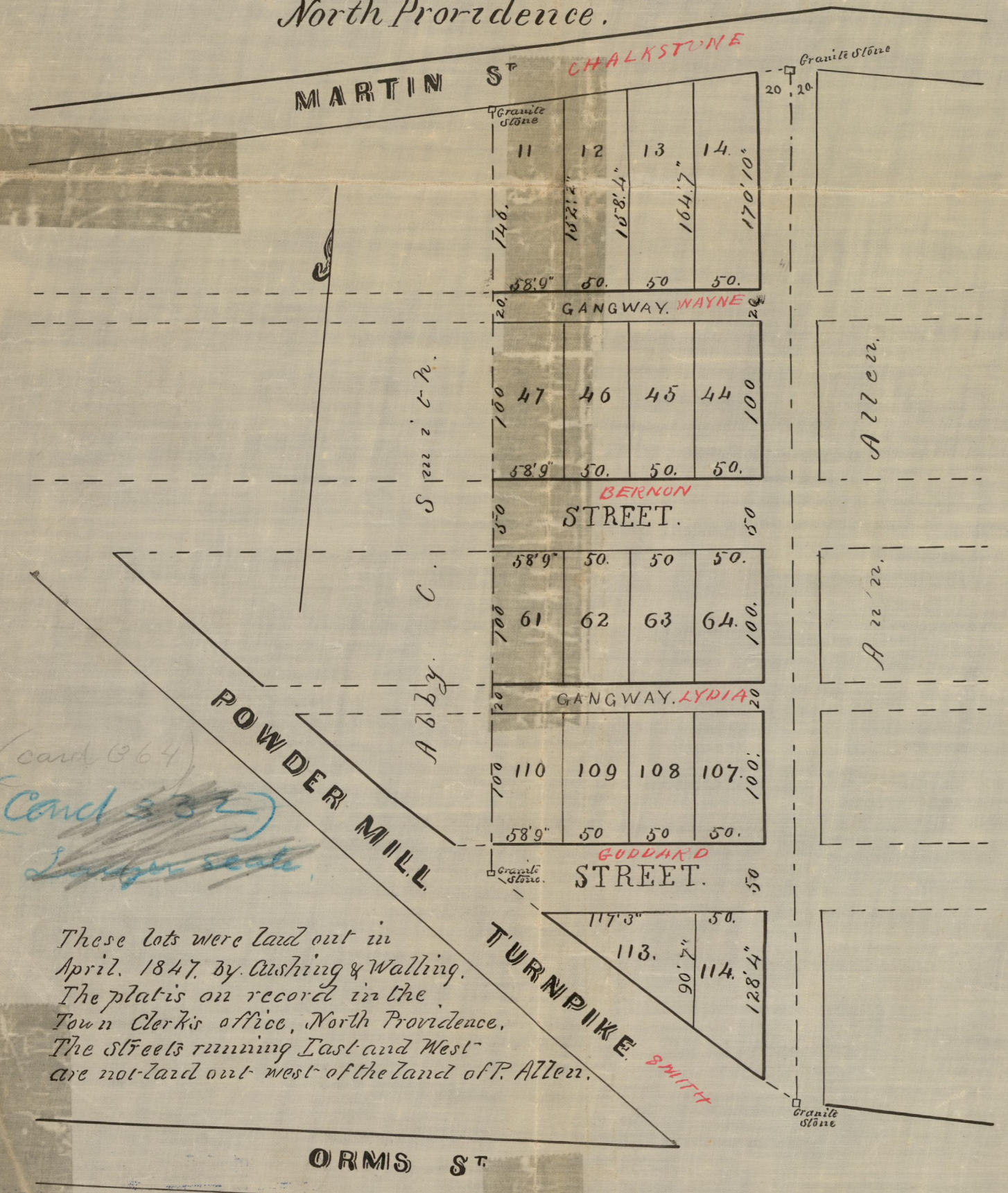

Scale, 100 Feet to an Inch.  
Old Providence Measure.  
Plat 86 compared by  
W.N.H. & H.E.S.



Compared from Plat 79  
by W.N.H. & H.E.S. } Plat of land belonging to Jason Young & Wife.  
on the Northerly Side of Alwells Avenue in  
North Providence.

Surveyed & Platted in 1868.

Stone Building formerly Dr. Greene's Factory

previously Farrow

The undersigned Thomas Davis, Carl P. Mason, Geo. M. Richmond, Isaac Harbison, and A. H. Cotic owners of the Pin Key Farm so called in North Providence and Elsiea Dyer, owner of land adjacent thereto, in order to settle all questions between us to be concluded, hereby agree that the dividing line between our respective lands shall be in accordance with the Plat here delineated on this Plat.

Executed in presence of  
Henry  
Providence County, Va.  
In Providence on the twenty fifth day  
of September, A. D. 1861, when  
Thomas Davis, Carl P. Mason, Isaac  
Harbison Abraham H. Cotic and Elsiea Dyer personally appeared,  
before me, and, lawfully acknowledged, the above Certificate of  
Agreement by them signed to be their free act and deed, and  
at said Providence on the fourth Day of October, A. D. 1861, then  
George M. Richmond personally appeared before me, and acknowledged  
the above Certificate of agreement by him signed to be his  
free act and deed.

Thomas Davis  
Carl P. Mason,  
Isaac Harbison,  
Abraham H. Cotic  
Elsiea Dyer  
E. Dyer

Received for Record  
October 5<sup>th</sup> 1861.  
attest Roy A. Lee,  
Town Clerk.

OFFICE No. 237  
DRAWER " 72  
SHEET " 0-12

Compared from Plat 77  
by W.N.H. & H.E.S.

Surveyed & Platted September  
by Cushing & De Witt.  
Scale 50<sup>ft</sup> to an Inch.  
U.S. measure.

COPIES OF TENTH WARD PLATS.  
City Engineer's Office  
No. 114  
NOT TO BE TAKEN FROM THE OFFICE.