

The order to a certain subdivision of the land...
Recorded March 16, 1853, at 2:17 p.m. in the year of the
Republic of New York by the County of Saratoga.
Compared by W.M.H. & H.E.S. City Engineer's Office
Dec. 1872

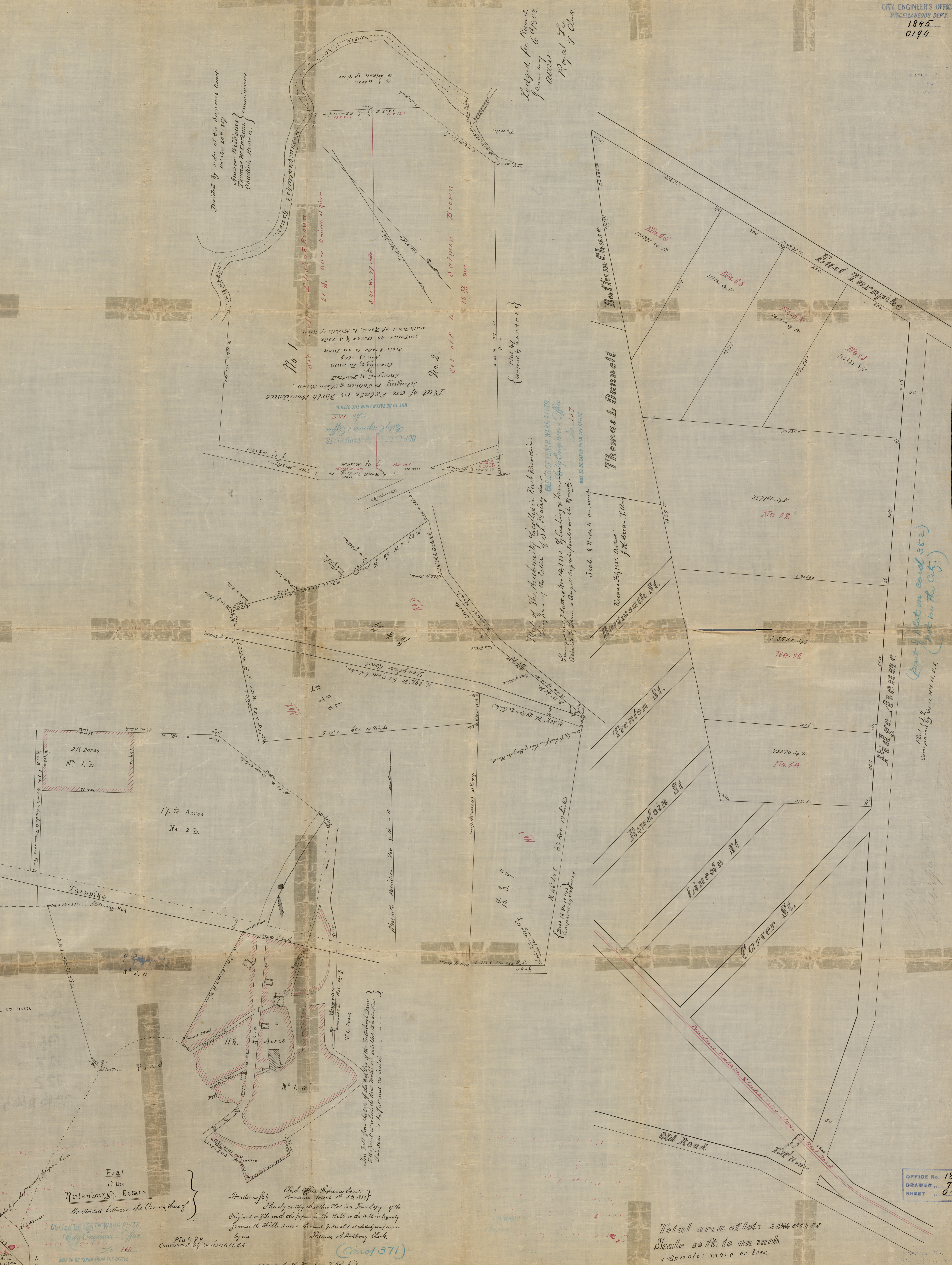

Part of an Estate in North Providence
No. 1
No. 2
No. 3
No. 4
No. 5
No. 6
No. 7
No. 8
No. 9
No. 10
No. 11
No. 12
No. 13
No. 14
No. 15
No. 16
No. 17
No. 18
No. 19
No. 20
No. 21

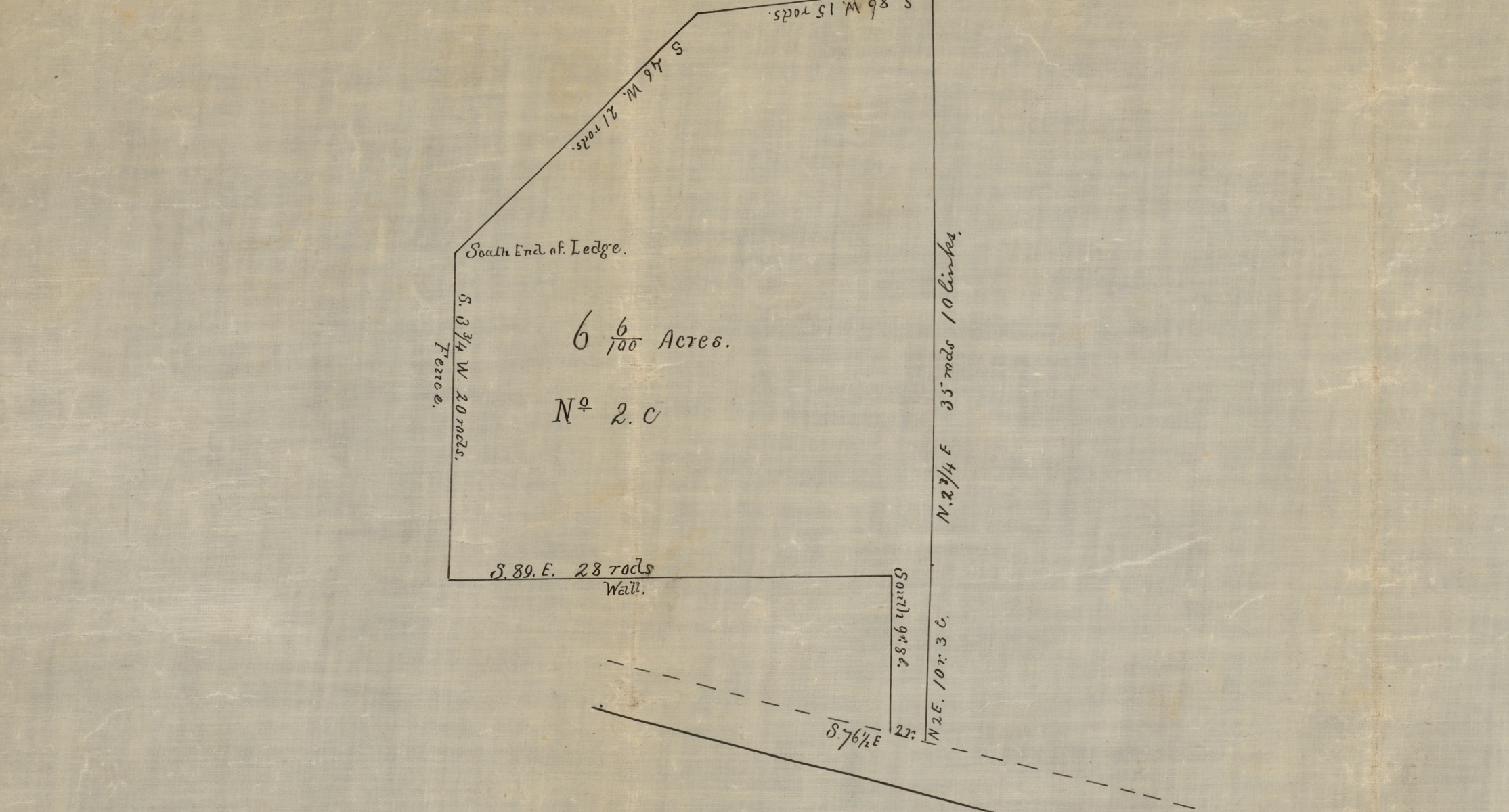

Plat of the
Rutenburg Estate
As divided between the Owners thereof
CITY ENGINEER'S OFFICE
Dec. 1872

Plat 99
Compared by W.M.H. & H.E.S.
Lodged and Recorded March 16, 1853, at 2:17 p.m. in the year of the
Republic of New York by the County of Saratoga.
Compared by W.M.H. & H.E.S. City Engineer's Office
Dec. 1872

Lodged for Record
January 6, 1853
Attest
Royal Lee
City Engineer

Part of the Property Specified in the Record
of the City of Saratoga
of the County of Saratoga
of the State of New York
of the City of Saratoga
of the County of Saratoga
of the State of New York

Part of the Property Specified in the Record
of the City of Saratoga
of the County of Saratoga
of the State of New York
of the City of Saratoga
of the County of Saratoga
of the State of New York

Part of the Property Specified in the Record
of the City of Saratoga
of the County of Saratoga
of the State of New York
of the City of Saratoga
of the County of Saratoga
of the State of New York

Part of the Property Specified in the Record
of the City of Saratoga
of the County of Saratoga
of the State of New York
of the City of Saratoga
of the County of Saratoga
of the State of New York

Total area of lots 50.5 acres
Scale 50 ft. to an inch
& encloses more or less.