

Book 14 Page 254

Rawlrocket Records

(Card 420)

Recorded from the back of the Deed on next page  
Attest G. H. Woodman T. Clk.

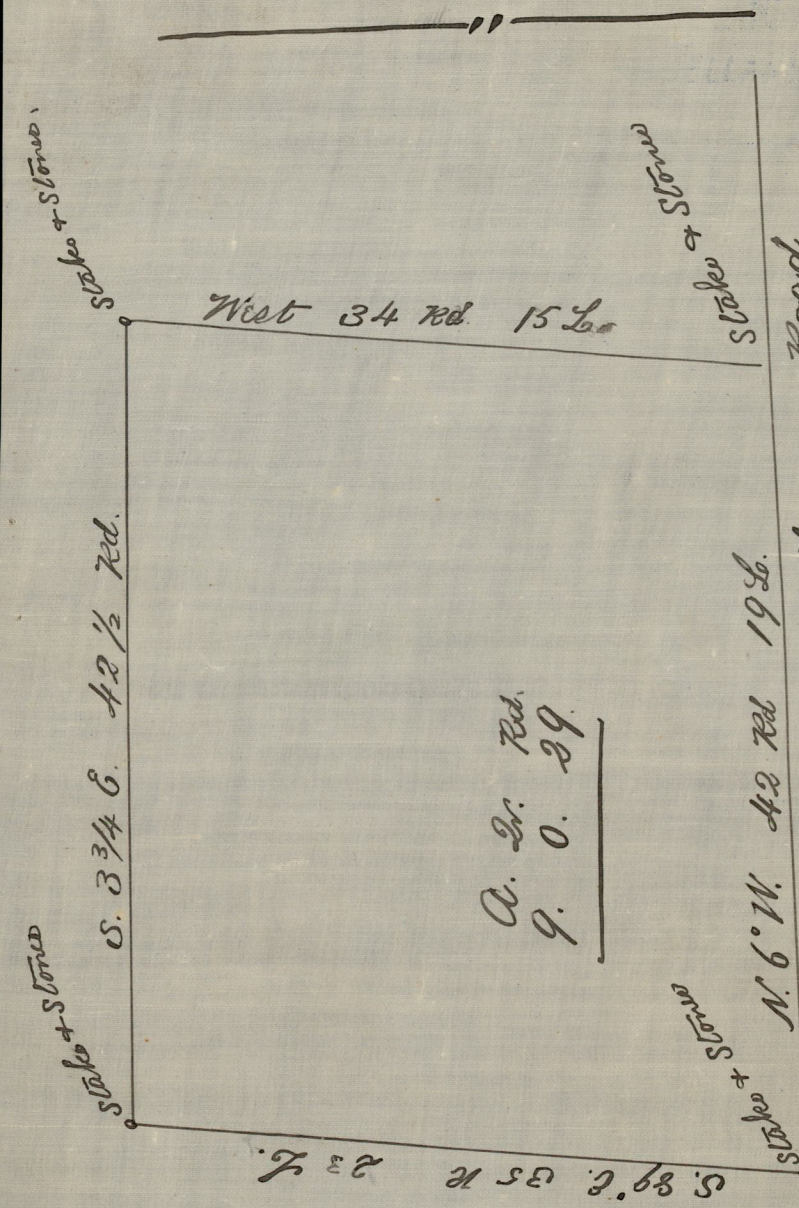

A. S. Rod.  
9. 0. 29

Louisquisset Turn - Pike  
Compared Dec 14 1876  
A. H. Combe

Book 14 Page 244

Rawlrocket Records

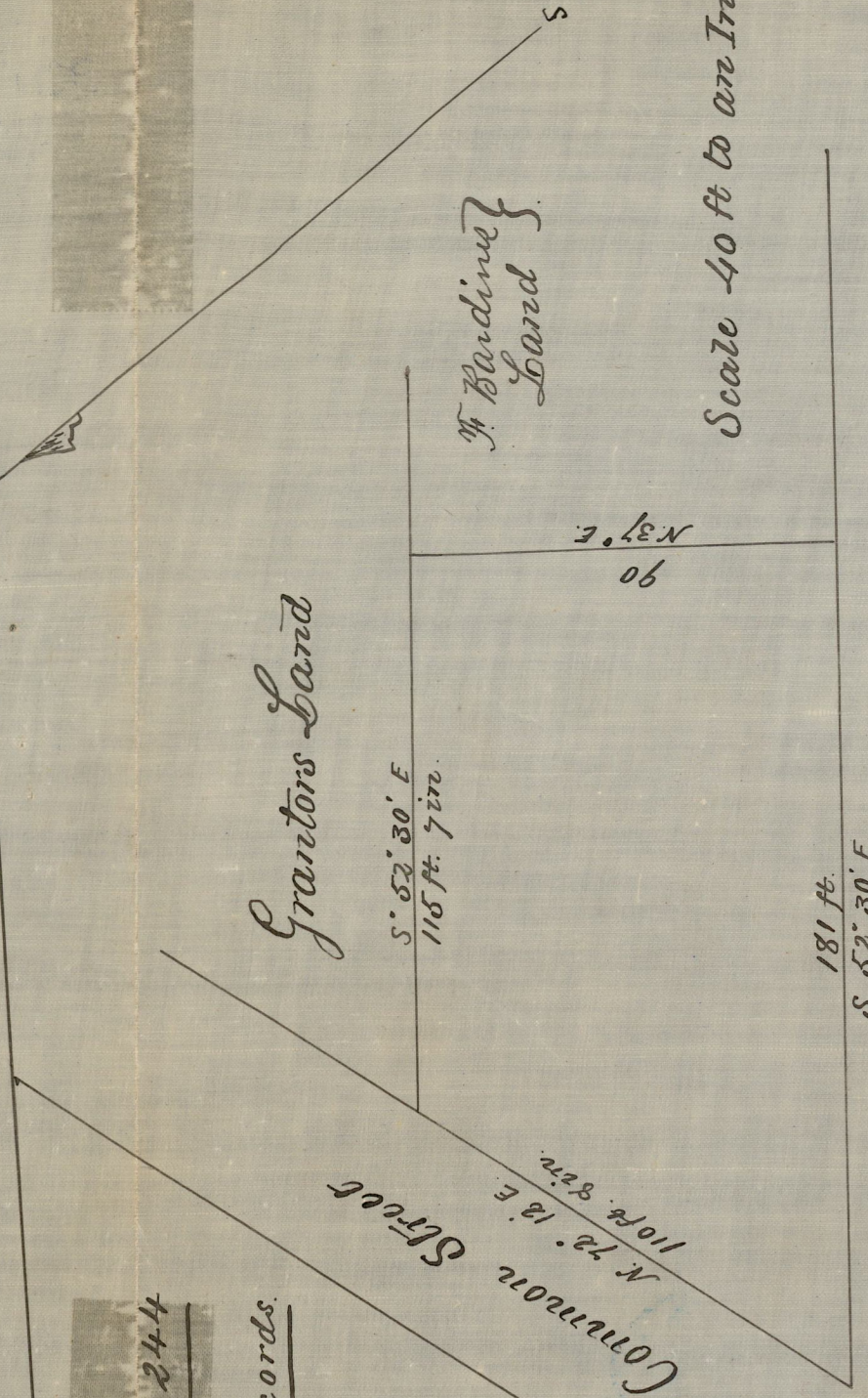

W. Bardine }  
Land

Scale 40 ft to an Inch.

52 Compared Dec 14 1876  
A. H. Combe

Flat of a Lot of Land Sold by Mrs. H. Cook to P. Mount.  
Nov. 4. 1847  
By Cushing & Mallory

(Card 420)

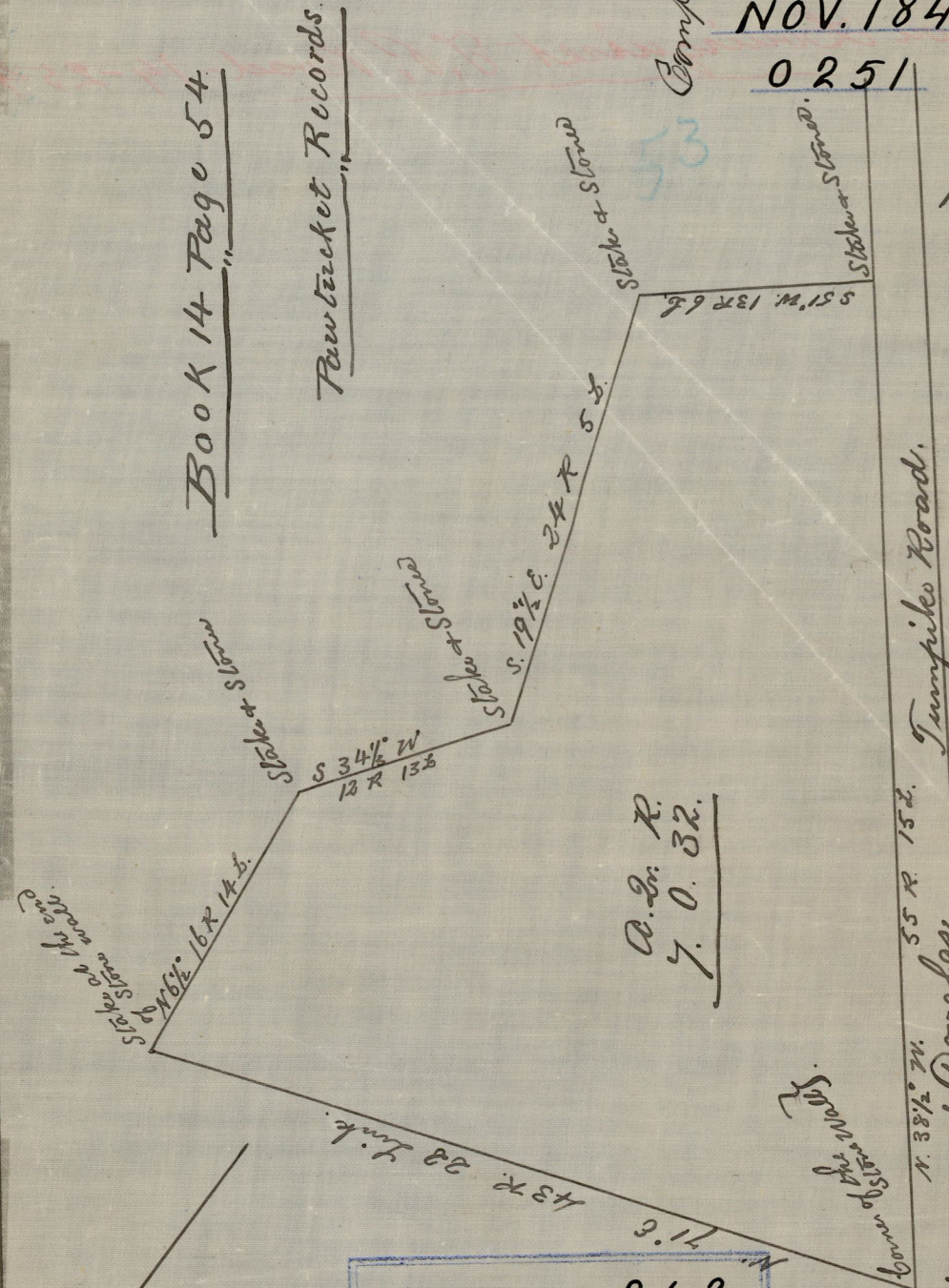

Book 14 Page 54

Rawlrocket Records

A. S. R.  
7. 0. 32.

OFFICE No.	243
DRAWER	72
SHEET	N-43

CITY ENGINEER'S OFFICE  
MISCELLANEOUS DEPT.

Compared Dec 14 1876  
A. H. Combe

NOV. 1847  
0251

Providence and Douglas  
Jumpsike Road.

(Card 420)