

1830 ±
092

Practically
Potato

Book 11 Page 173

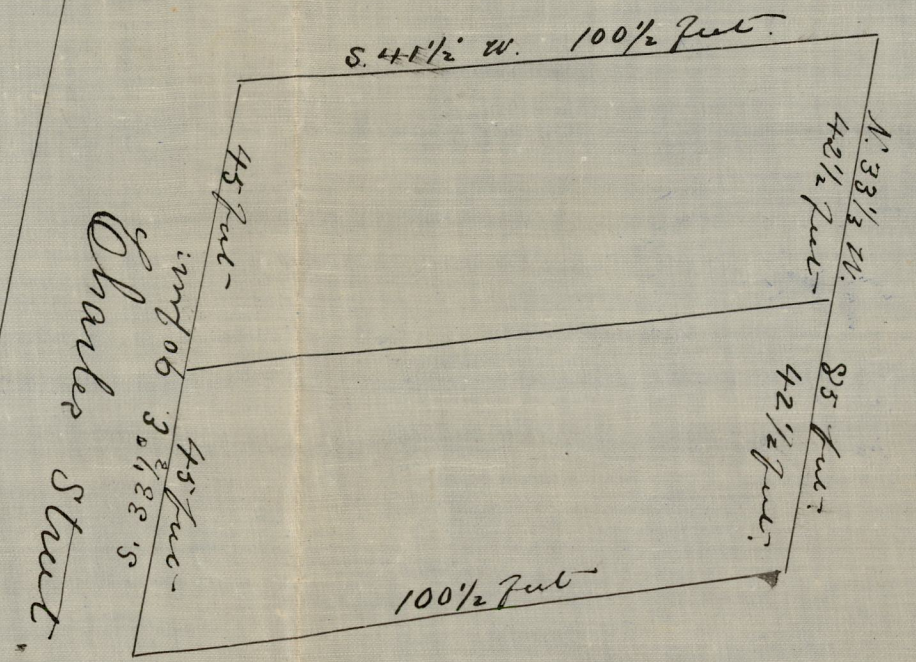

Grantors Land.

Compared Dec 14 1876
A. H. Combe

(Card 419)

OFFICE No.	88
DRAWER	72
SHEET	N-41

Chalkstone Road.

247 feet.

195 feet on Land of Thomas Davis.

Book 12 Page 265.

Pawbucker, Records

(Card 419)

198 feet on Land formerly of J. Oldfield.

Platt of Lot conveyed by Thomas Davis & Mary A. Yeoman.

230 feet on Land of J. Davis.

37 feet on Land, formerly of J. Oldfield

Compared Dec 14 1876
A. H. Combe

Recorded Aug 14. 1846 See Deed Page 274
Attest J. W. Weedon T. Clerk

88

194 41