

AUG. 1825

068

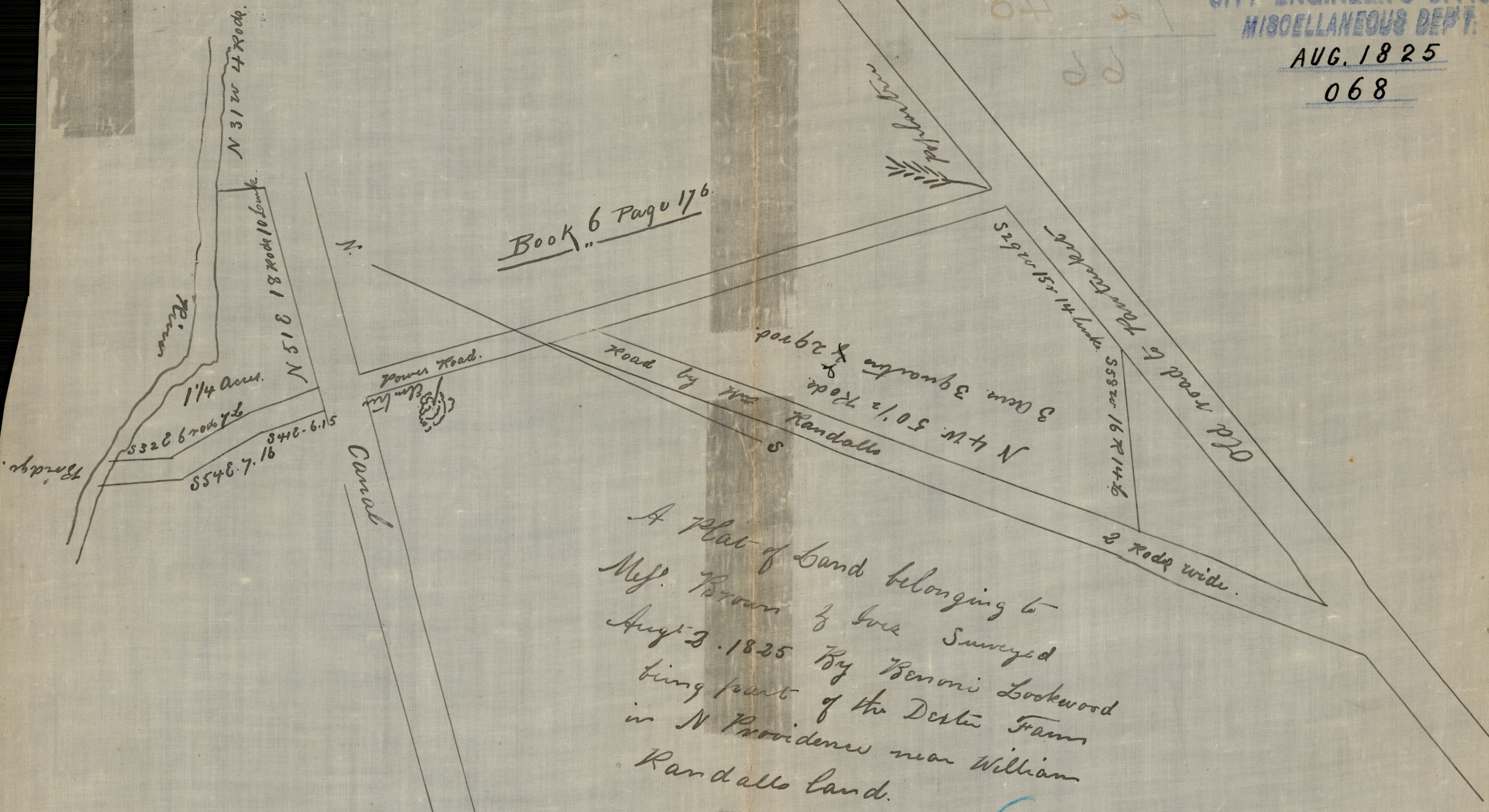

A Plat of Land belonging to  
 M<sup>r</sup>. Brown & Sons Surveyed  
 Aug<sup>r</sup> 2. 1825 By Benson Lookwood  
 being part of the Dexter Farms  
 in N Providence near William  
 Randalls Land.

37 Compared Dec 14. 1876  
 A. H. Combe

(Card 417)

Recorded Oct 25. 1825.

*[Faint red and blue handwritten notes and markings]*

1211  
 KK 15110

OFFICE No.	66
DRAWER	72
SHEET	N-40