

Stake & Stone
bound of Wm.
Depts Land

CITY ENGINEER'S OFFICE
MISCELLANEOUS DEPT.
SEPT. 1802.

029

Desire Leonard,
Wood Lot No 1
23 1/8 Acre.

Wood Lot
No 2.
22 1/8 Acre

Susannah Maxey.

Hart Hopkins.

Wood Lot
No 3
29 1/8 Acre.

OFFICE No. 28
DRAWER " 72
SHEET " N-35

East 9 1/2 Rods

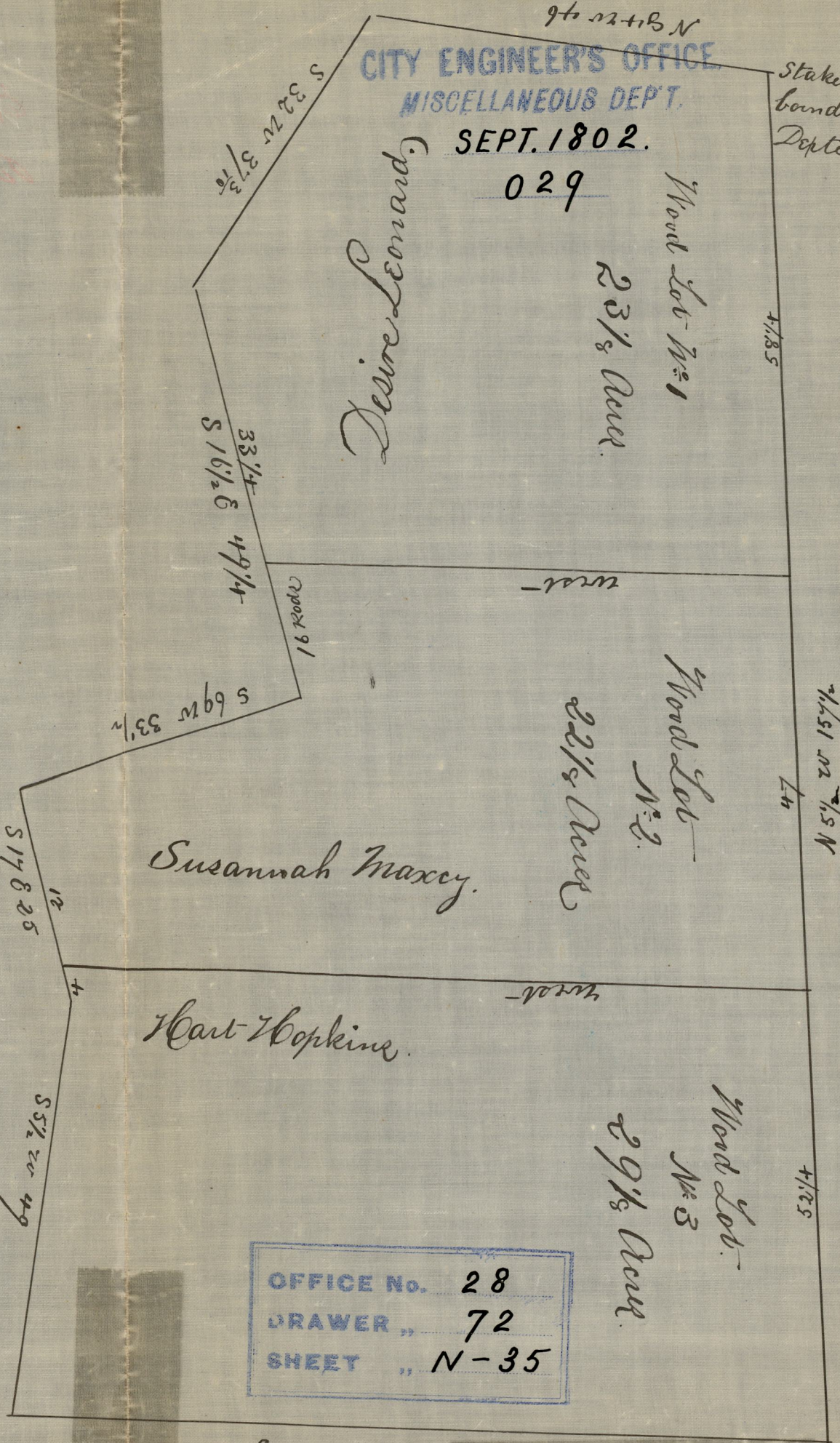

Surveyed & plotted
by Dan Anthony
13th June 1808

Scale 16 rods to an Inch

Book 6 Page 127

to Compared Dec 14 1876
A. H. Conner

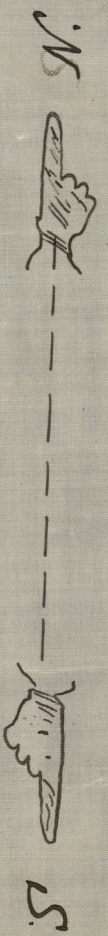

(Card 416)

6 Hopkins's Cot. 3 Wood Lots

A - Rods.
9. 126
9. 15 rods.
9. 111 rods

Between these lines and the middle
of the River including half the Island
it is computed at 9 3/4 Acre & 6 Rods.

This name on the
Map appears to be
Bouris Land

(Card 416)

Scale 8 Rods to an Inch

Bouris Land?

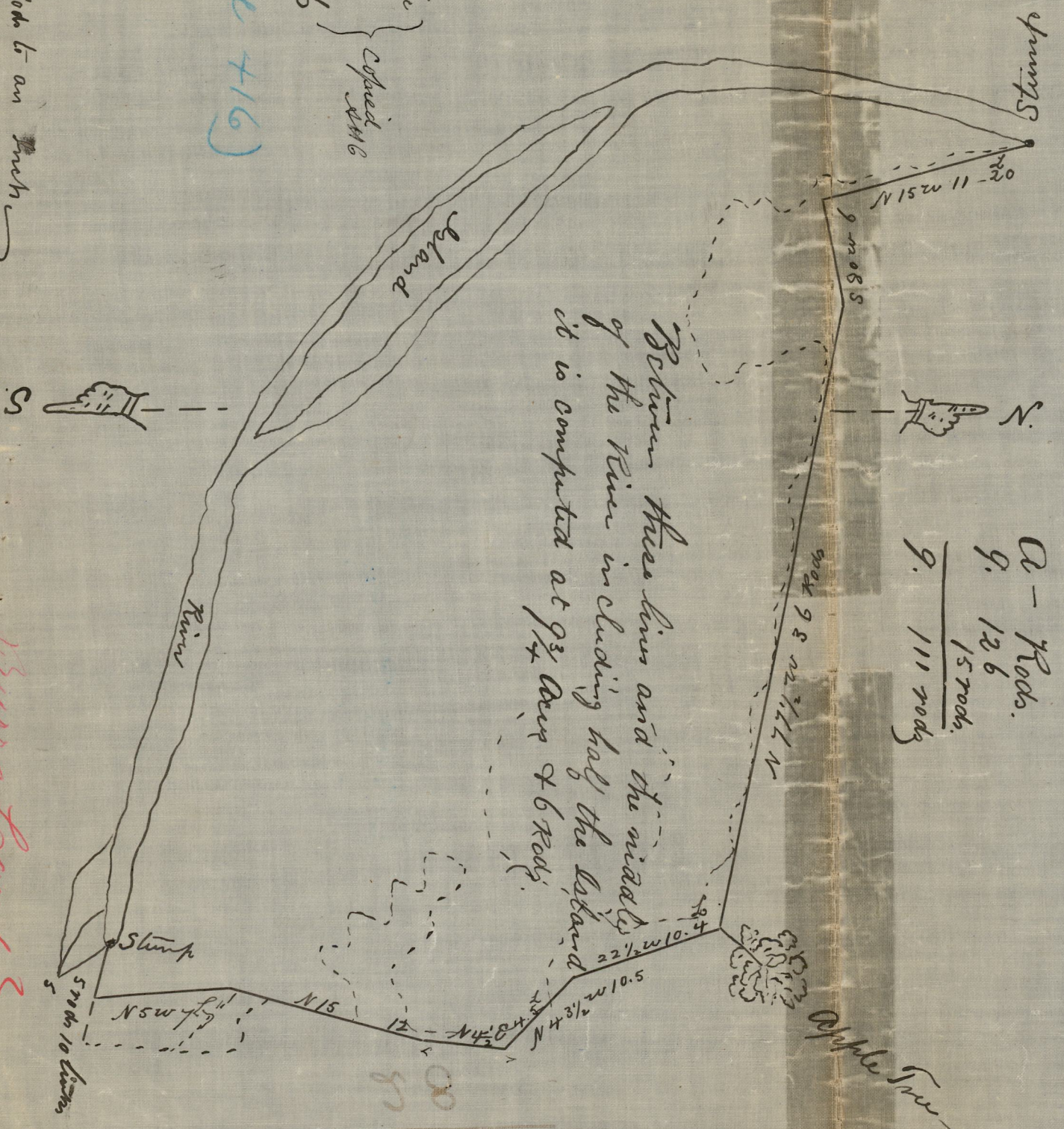

15432