

(Card 415)

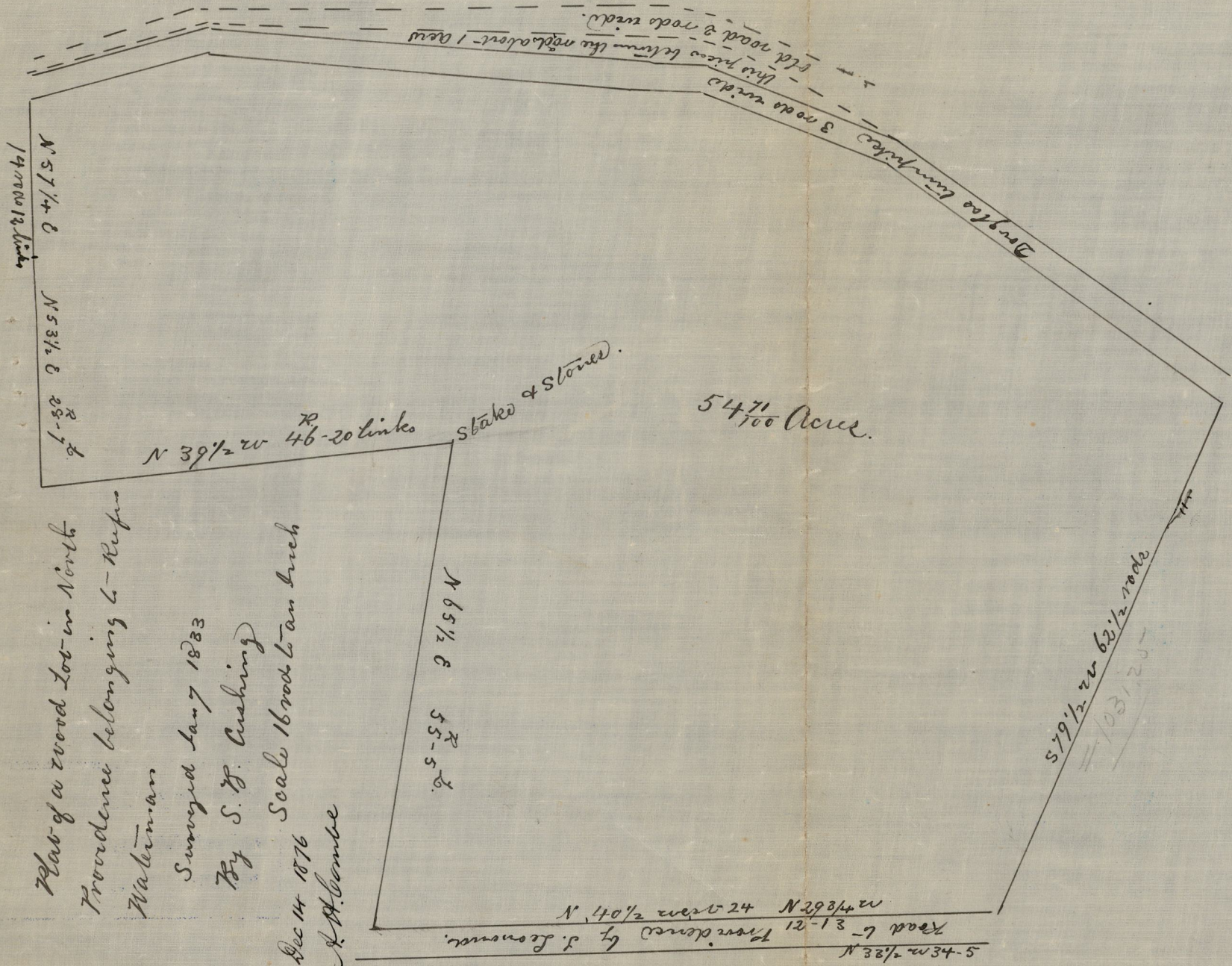

Plan of a road Lot in North Providence belonging to - Rufus Waterman
 Surveyed May 7 1883
 By S. B. Cushing
 Compared Dec 14 1876
 Scale 16 rods to an Inch
 A. H. Combe

5-45m 1/2 E N
 Road 6-31-21
 N 48 1/2 W
 N 24
 N 48 1/2 W
 2-1-21
 Providence by A. H. Combe

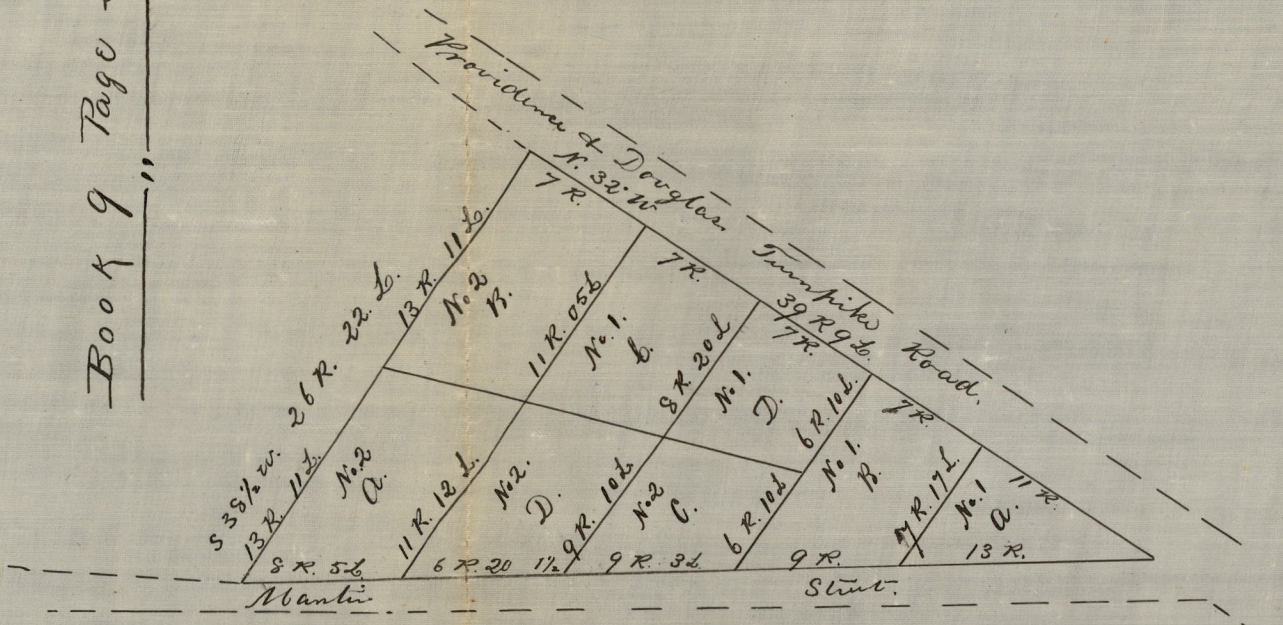

Reference Table to the

adjoining Lot of Land.

| | | |
|--------------|-------|------------------|
| Lot A. No. 1 | 1 011 | |
| Do A. No. 2 | 2 071 | 3 08 |
| Lot B. No. 1 | 1 331 | |
| Do B. No. 2 | 2 061 | 3 39 |
| Lot C. No. 1 | 1 131 | |
| Do C. No. 2 | 1 301 | 3 03 |
| Lot D. No. 1 | 1 141 | |
| Do D. No. 2 | 1 351 | 3 09 |
| | | A. S. 1. 19 Rods |

Lot No. 2 Platted together with other Lot of Doct. Angell & others from a scale of Ten Rods to the Inch.
 By Lemuel Angell

Recorded as above
 J. A. W. Clerk

Compared Dec 14 1876
 A. H. Combe

(Card 415)

Land conveyed by S. B. Cushing to Geo. S. Chase
 Corner of Richard Arnold's Land.

CITY ENGINEER'S OFFICE,
 MISCELLANEOUS DEPT.

1833
 0107

Surveyed March 26 1872
 by S. B. Cushing

Scale 8 Rods to an Inch.

(Card 415)

Compared Dec 14 1876
 A. H. Combe

Book 9 Page 395

OFFICE No. 102
 DRAWER " 72
 SHEET " N-34