

CITY ENGINEER'S OFFICE.
MISCELLANEOUS DEPT.

1849
0272

Stone Set in the Ground.

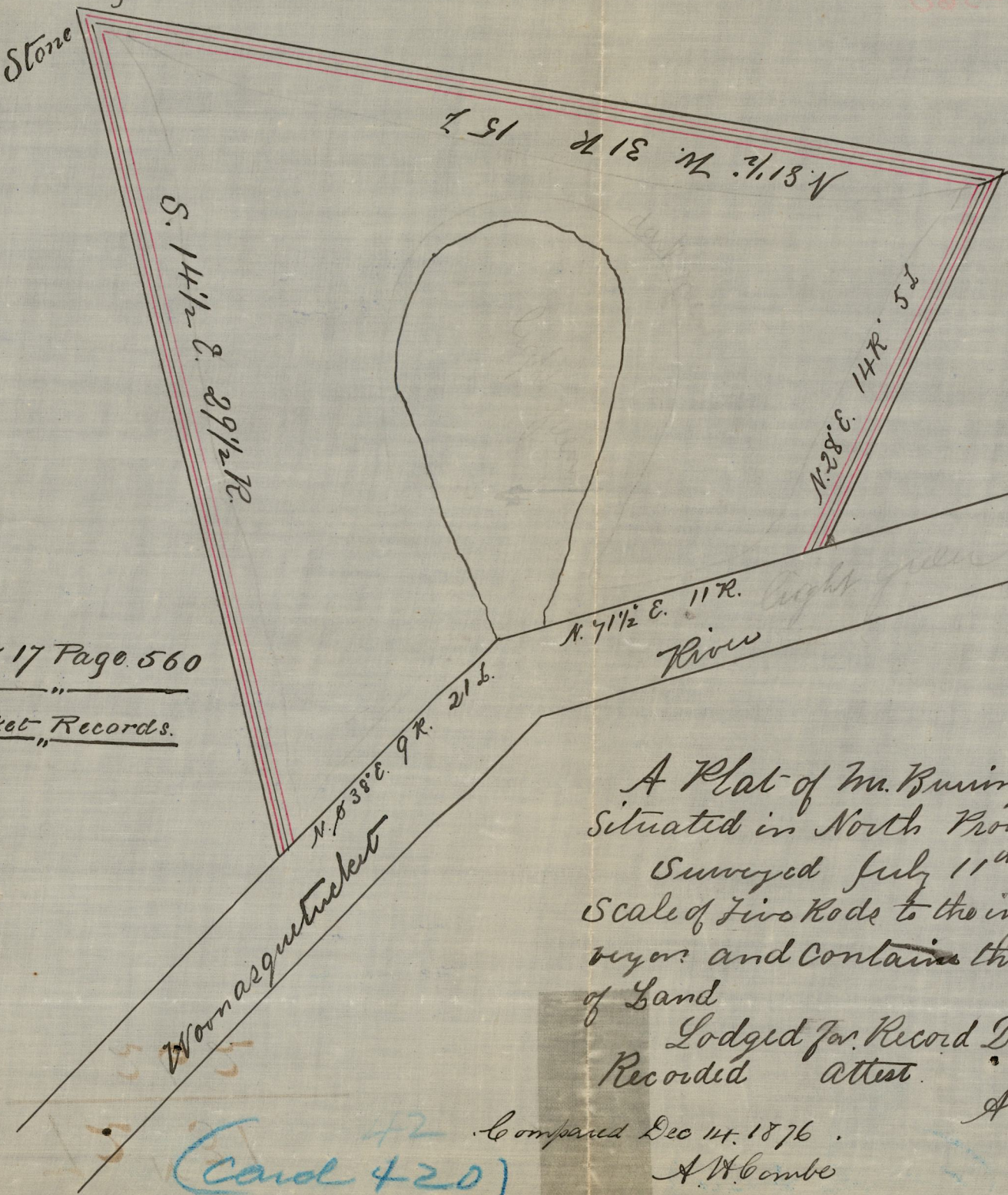

Maple Tree at the
Edge of the Marsh
marsh

Book 17 Page 560

Pawtucket Records.

OFFICE No.	262
DRAWER	72
SHEET	N-31

A Plat of Mr. Burlington Anthony's Thatch Bed.
Situating in North Providence
Surveyed July 11th 1849 and platted from a
Scale of Five Rods to the inch by Lemuel Angell Sur-
veyor and contains three Acres & Twenty Six Rods
of Land

Lodged for Record Dec. 19 1854 at 2 3/4 P.M. &
Recorded attest.

A Miggitt Town Clerk.

42 Compared Dec 14. 1876 .
A. W. Combe

Card 420