

1830±

089

Book 33 Page 113  
Pawtucket Records

CITY ENGINEER'S OFFICE  
MISCELLANEOUS DEPT.

1830±

089

{ The same plat is Recorded on  
the 172 page of Book 33.  
W.N. Hack. }

\* sq. feet left out and  
tho. Davis & G.L. Clarke instead  
of grantors land A.H.C.

Compared  
Dec 14 1876  
A.H. Combe

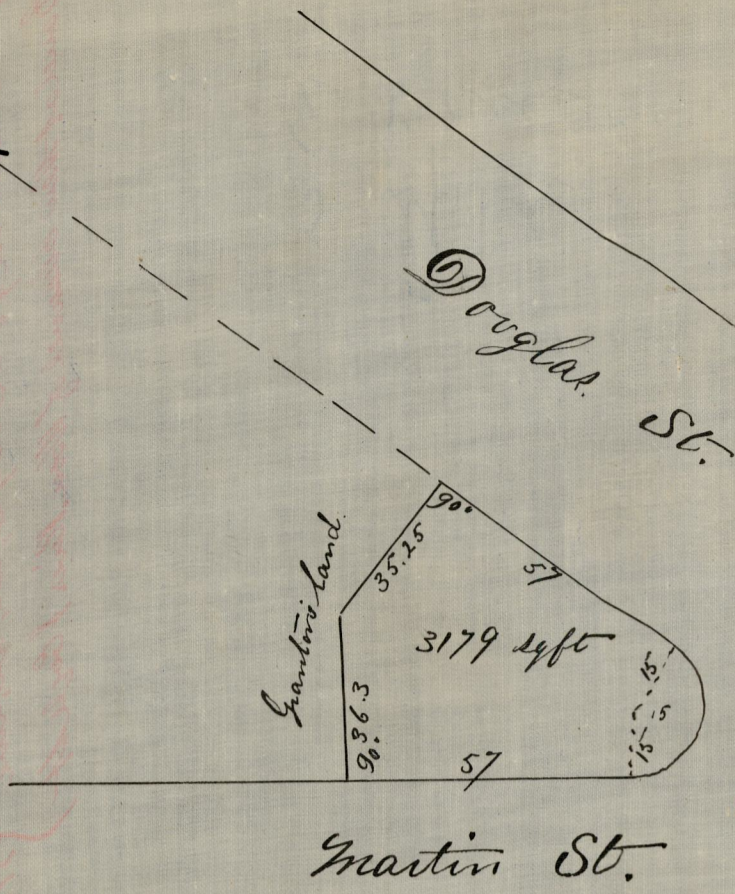

(card 420) 55

G. M. Richmond

West Providence Land Co.

Conveyed to G.M. Richmond  
by the P.D.B. & C Co.

45. Parallel with Valley St.  
118

P.D.B. & C Co.

148.1 right angle with Valley St.  
conveyed to the P.D.B. & C Co.  
by G.M. Richmond

New Channel of the Woonasquatucket River

Scale 50 ft to an inch.

Book 33 Page 494

Pawtucket Records

Compared Dec 14 1876  
A.H. Combe

(card 421) 55

Eagle St - private way

OFFICE No. 85  
DRAWER " 72  
SHEET " N-29