

1830±
088

Book 10 Page 159
" "

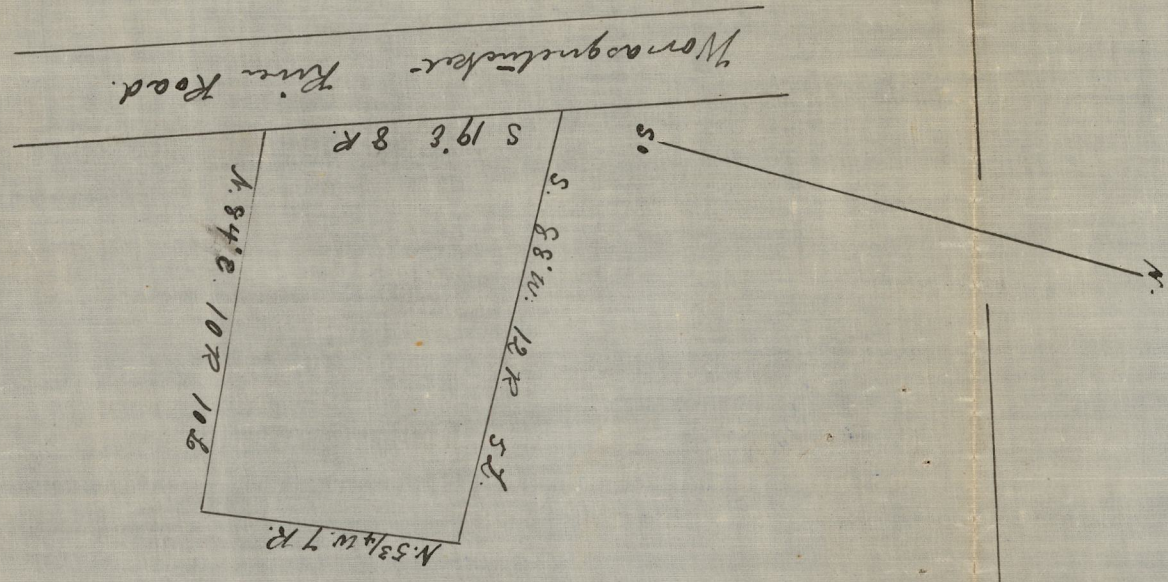

Book 10 Page 457
(Card 415)

Compared Dec 14. 1876
A. H. Combe

Pinkney Farm

Thomas P. Shepard

(1 Ac. 3 R. 33 Poles
or 1.956 Ac.)

Candace Allens Land.

Plat of a Lot of Land.
Belonging to
Thomas P. Shepard.

Surveyed and Plotted by
Atwater & Schubarth (Card 415)

Scale 50 ft per inch.

Compared Dec 14. 1876
A. H. Combe



| | |
|------------|------|
| OFFICE No. | 84 |
| DRAWER | 72 |
| SHEET | N-27 |