

1858

0477

Scale 200 ft to an Inch

Book 22 Page 629
Pawtucket Records.

(Card 420)

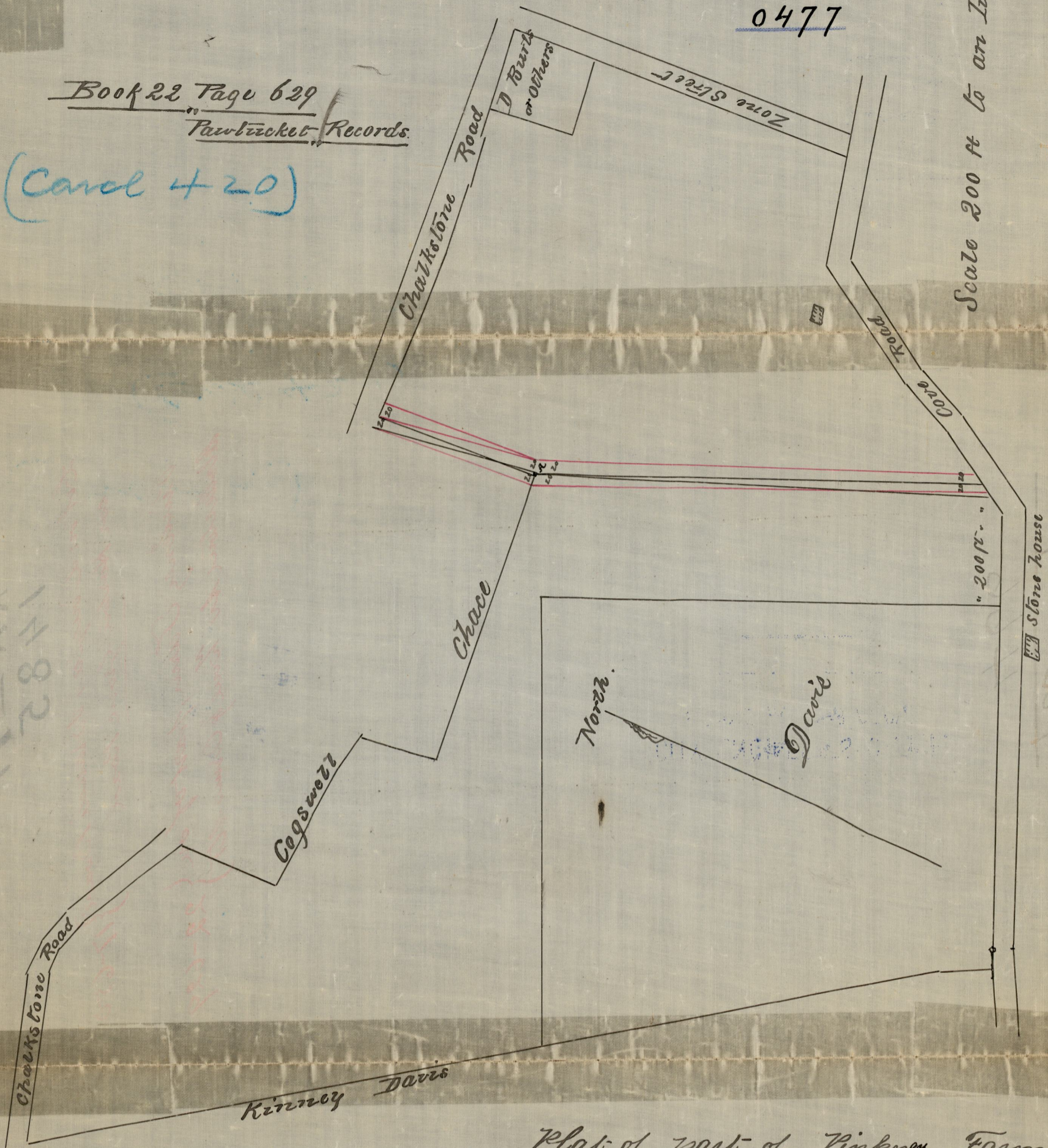

Plat of part of Pinkney Farm,
lying north of the Cove Road.

Recorded Aug^r: 16th 1858.
attest. Royal. Lee
Town Clerk.

by
Cushing & Farrum
Aug. 9th 1858.

Compared Dec 14 1876
A. H. Combe

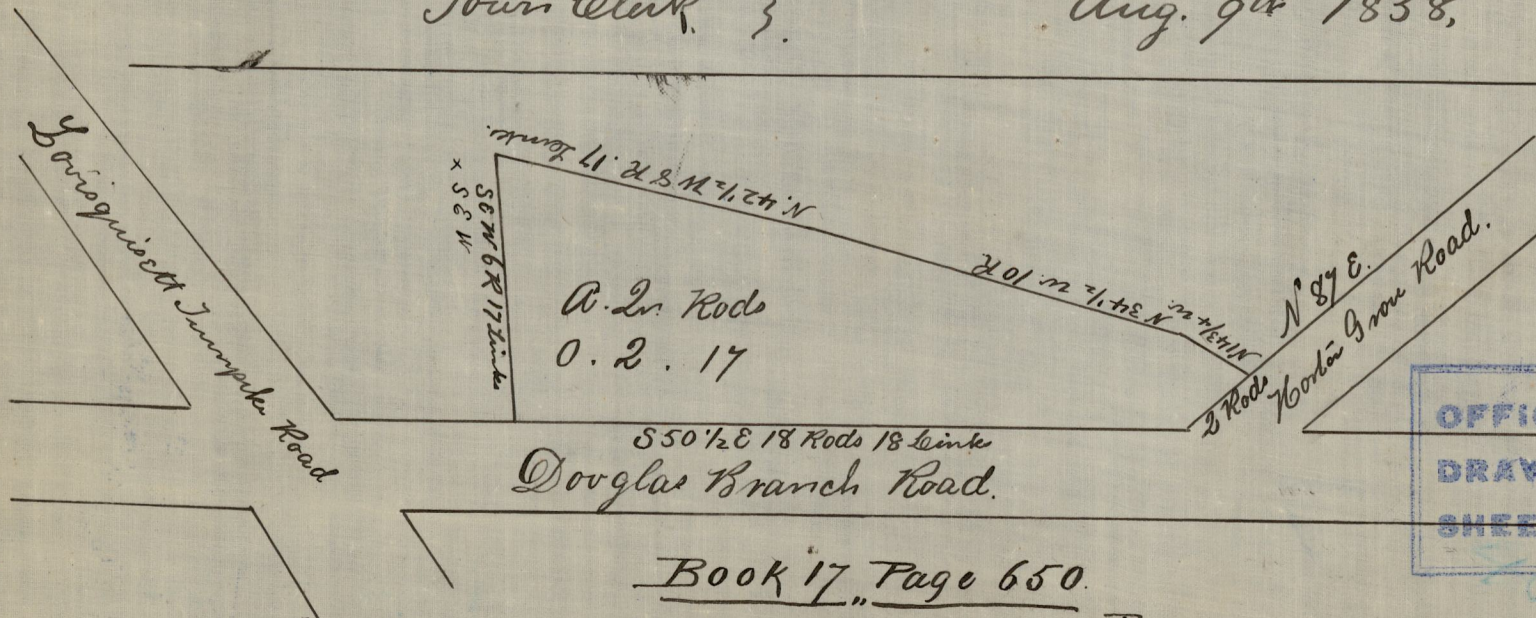

Book 17 Page 650.

Pawtucket Records.

Lot on Douglas Branch Road
(Card 420)

Compared Dec 14 1876
A. H. Combe

OFFICE No.	466
DRAWER	72
SHEET	N-14