

1858

0476

MAP
OF LOTS IN NORTH PROV
BELONGING TO
JOHN LLOYD

Surveyed & DRAWN
BY
W^M S. HAINES,
JULY 7TH 1858

Scale 40 ft per in
Meas^d by U.S. Stand^d

Copied Feb 29th 1876
Compared T. H. B.

C. E. PAINE
ENGINEER

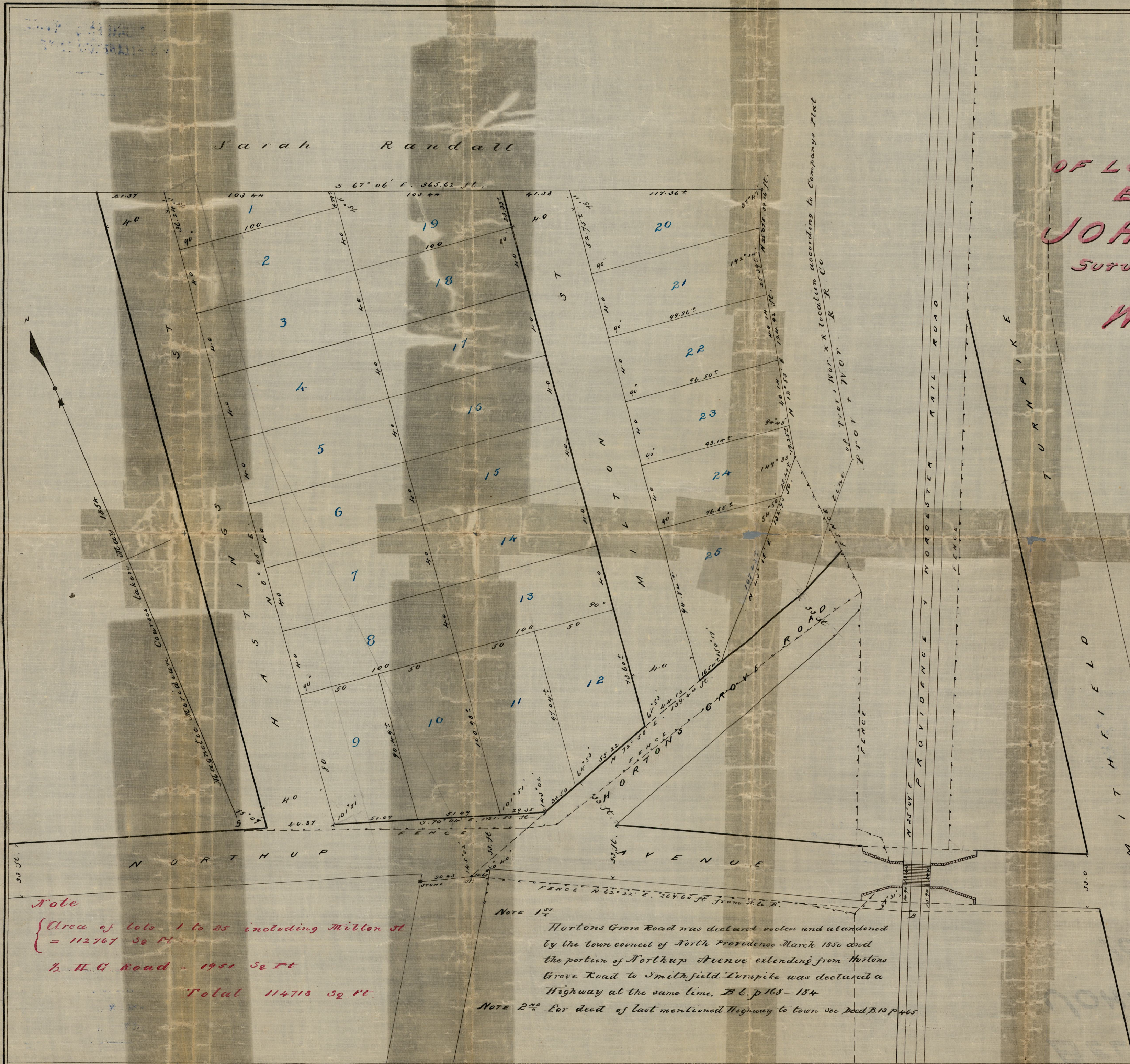

Note

Area of lots 1 to 25 including Milton St
= 112767 Sq Ft
1/2 H. G. Road = 1951 Sq Ft
Total 114718 Sq Ft.

NOTE 1ST

Horton's Grove Road was declared useless and abandoned by the town council of North Providence March 1850 and the portion of Northrup Avenue extending from Horton's Grove Road to Smithfield Turnpike was declared a Highway at the same time, B. C. p 168-184

NOTE 2ND For deed of last mentioned Highway to town see Deed B. 13 p 465

Note.

Area of Randall land including
1/2 of the H. G. Road = 13580
Area of Street along
Rail Road land = 9099
Total = 22679

Note

This area includes all the land
between Lloyd lots (+ 1/2 H. G. road
adjoining) and the R.R. land as
shown on location plat.

OFFICE No. 465
DRAWER .. 72
SHEET .. K-9