

CHALKSTONE ROAD

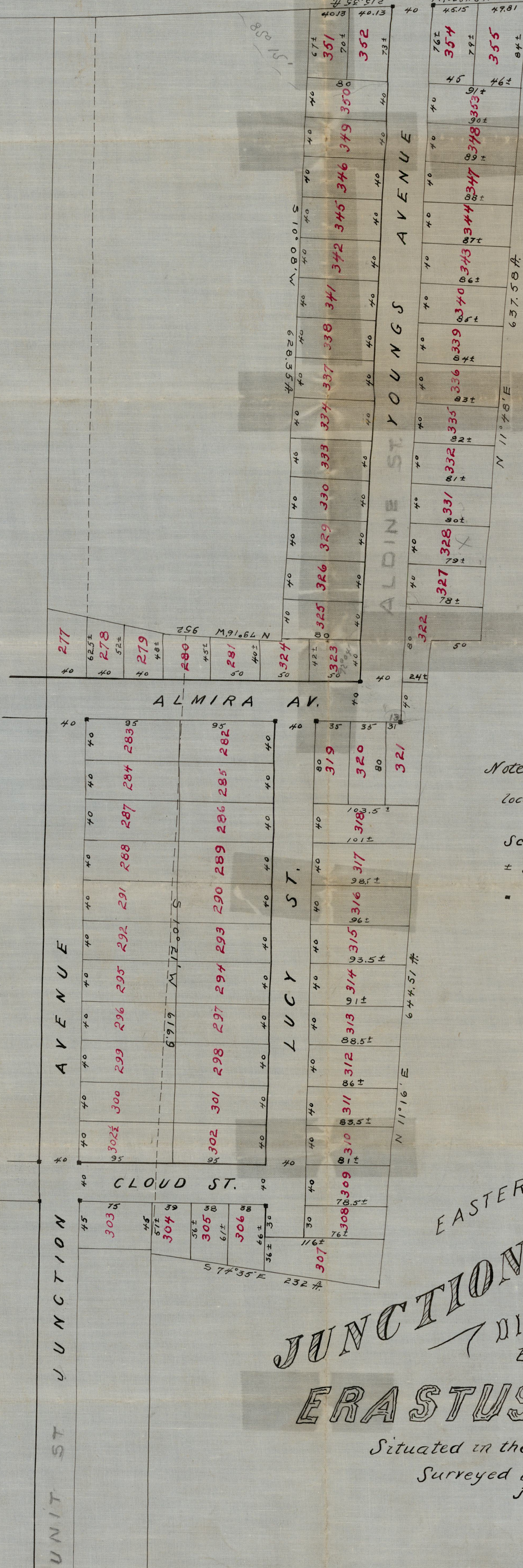

Note The above tract of land is located in the TENTH WARD near Olneyville
 Scale 80 ft. to the Inch
 ± denotes more or less
 ■ denotes Stone bounds

Recorded September 25 1874
 Witness G.A. Williamson
 Recorder of Deeds

EASTERLY PORTION
 OF THE
JUNCTION PLAT
 DIVISION No 2
 belonging to
ERASTUS N. STEERE
 Situated in the City of Providence R.I.
 Surveyed by N. B. Schubarth & Co.
 July 1874