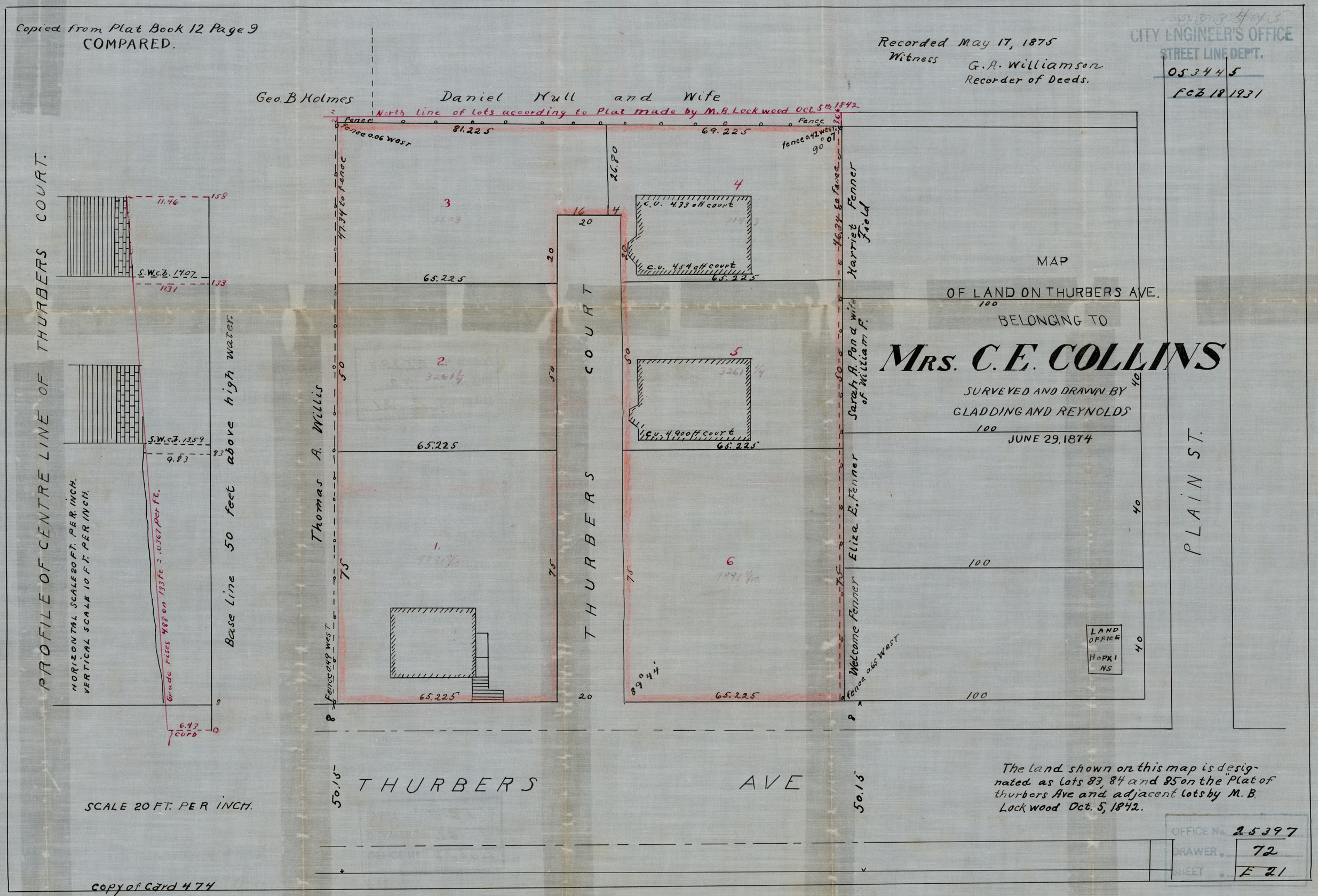
Copied from Plat Book 12 Page 9
COMPARED.
Recorded May 17, 1875
Witness
G. A. Williamson
Recorder of Deeds.
CITY ENGINEER'S OFFICE
STREET LINE DEP'T.
053445
Feb 18 1931
Geo. B Holmes
Daniel Hull and Wife
North line of lots according to Plat made by M. B. Lockwood Oct. 5th 1842
Fence
Fence 0.06 West
81.225
69.225
Fence 0.42 West
90° 07'
26.80
47.34 to fence
46.34 to fence
Thomas A. Willis
Harriet Fenner Field
Sarah A. Pond wife of William F.
Eliza E. Fenner
Welcome Fenner
Fence 0.49 West
Fence 0.65 West
THURBERS COURT
THURBERS AVE
PLAIN ST.
MAP
OF LAND ON THURBERS AVE.
BELONGING TO
MRS. C. E. COLLINS
SURVEYED AND DRAWN BY
GLADDING AND REYNOLDS
JUNE 29, 1874
LAND OFFICE
HOPKINS
65.225
C.U. 4.33 off court
C.U. 4.54 off court
C.U. 4.90 off court
1.
2.
3
4
5
6
PROFILE OF CENTRE LINE OF THURBERS COURT.
HORIZONTAL SCALE 20 FT. PER INCH.
VERTICAL SCALE 10 FT. PER INCH.
Grade rises 4.88 on 133 ft = .0367 per ft.
Base line 50 feet above high water
S.W.c.b. 14.07
S.W.c.b. 13.59
11.46
11.31
9.83
6.43 curb
SCALE 20 FT. PER INCH.
The land shown on this map is designated as lots 83, 84 and 85 on the "Plat of thurbers Ave and adjacent lots by M. B. Lockwood Oct. 5, 1842.
OFFICE No. 25397
DRAWER 72
SHEET E 21
copy of Card 474