

053372
Feb. 4, 1931

PLAT OF LAND,
S.E. Cor. Oregon & Fillmore Sts.,
Providence, R.I., belonging to
ROGER LAUDATI
By J.A. Latham & Son,
Dec., 1914.

Oregon Street.

Fillmore Street.

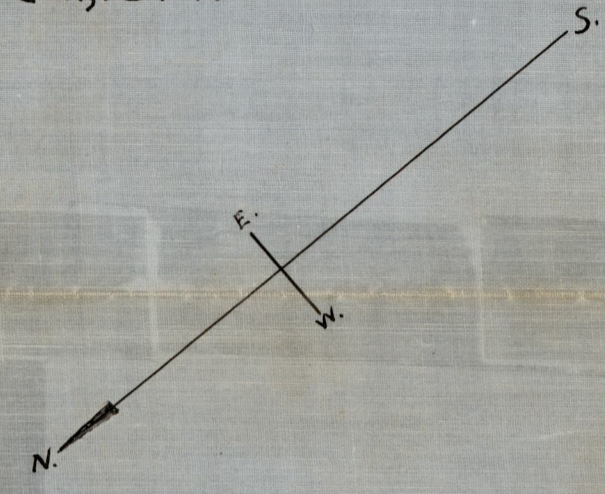
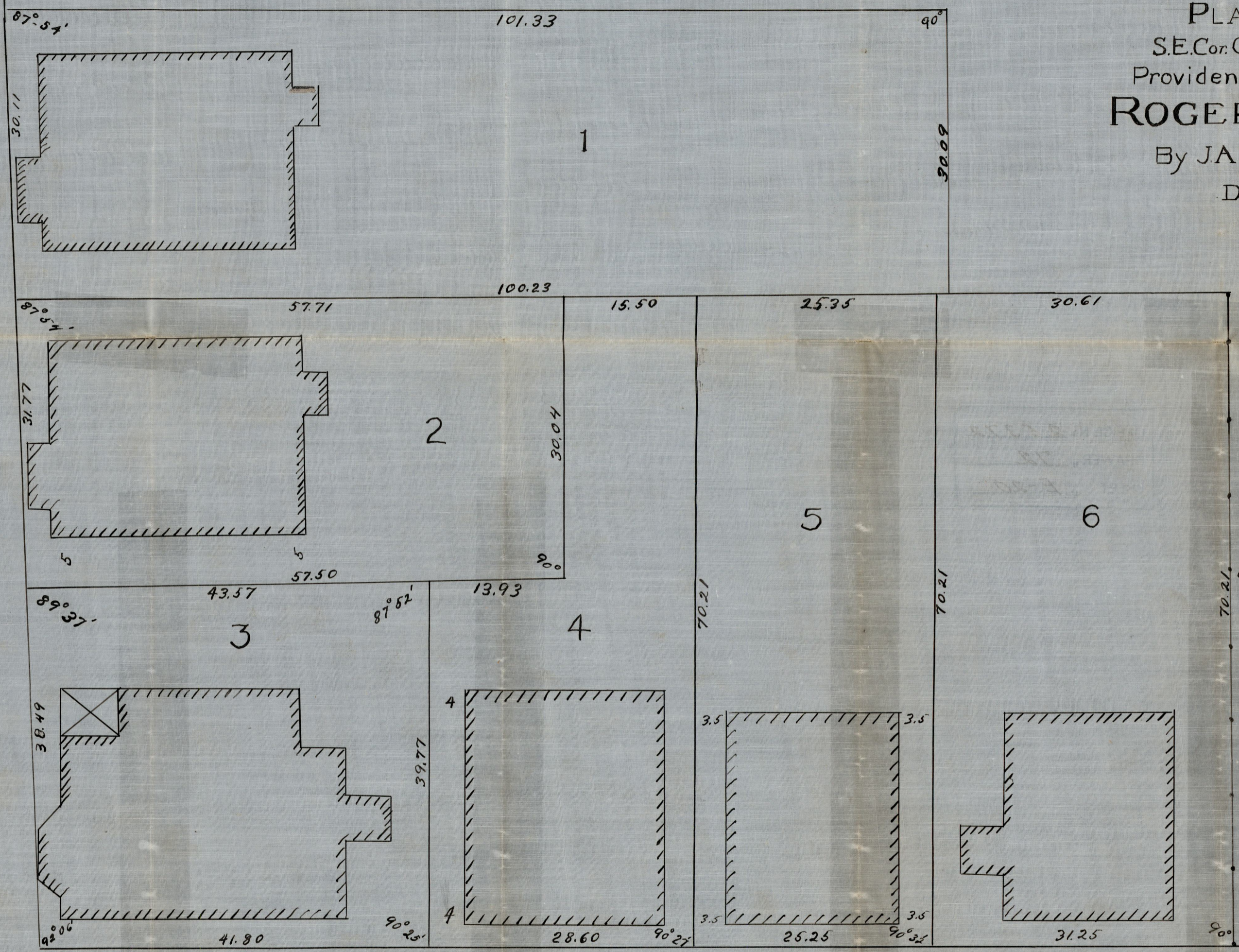

Recorded at request of undersigned,
Roger Laudati
Witness
Jonathan Hartley

RECEIVED FOR RECORD.
Providence R.I., DEC 17, 1914

Scale, 10ft. per Inch.

OFFICE No. 25372
DRAWER 72
SHEET E-20

copy of Card 1018