

Dec. 30, 1927
050209

592
72
D-10

A Plat of the Sarah Randall Decedent's land situated in
North Providence on Windmill Hill Surveyed May 3rd AD 1855
and sold at Public Auction May 5, AD 1855 by the administrator
on said Randall's Estate Surveyed and platted from a scale of
one hundred feet to the inch by Lemuel Angell Surveyor

Contd 367

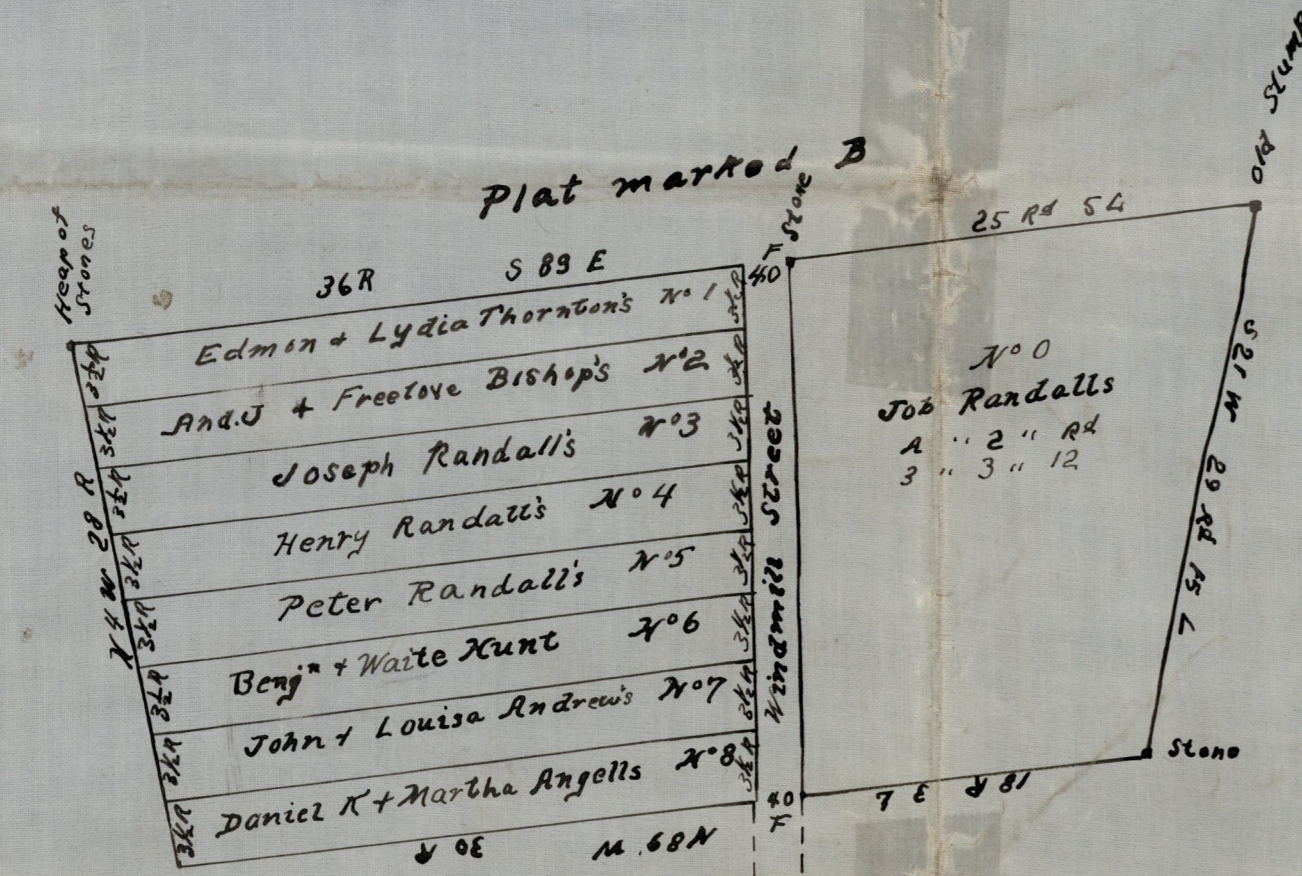

Plat marked A

From A to B S 74° E 84 18 4
" B to C S 37° E 44 34
" C to D S 11° E 64 16 4
" D to E S 17° E 24 14 4
" E to F S 25° E 54 8 4
" F to G S 27° E 24

This lot conveyed to Shadrach Randall
by Job Randall & others



A plat of the Joseph Randall Wood Lot and the Sarah
Randall Farm situated in North Providence and was surveyed
August 27th AD 1855 and lotted off into lots by the Committee appointed
by the Court of Probate of said Town of North Providence to make partition
of said lands to and among the heirs at law of said lands - And was platted
from a scale of ten rods to the inch by Lemuel Angell one of the Committee
to make said partition and also Surveyor

Contd 364

SAMUEL HEDLY'S
PLAT
of land belonging to
ROBERT W TAYLOR
AT EAGLE PARK
Surveyed & drawn by
Wm S Haines
May 16 1864

Scale 30 feet to an inch
by U.S. Standard Measure.

