

Mar. 14, 1918

043286

Plat

Of House Lots in Providence & North Providence

Belonging to

R. B. & J. C. Wilcox

Surveyed & Platted Nov 17, 1848

By Cushing & Walling

Card 353

Recorded Dec. 1849

Attest J. W. Weedum, T. Clerk

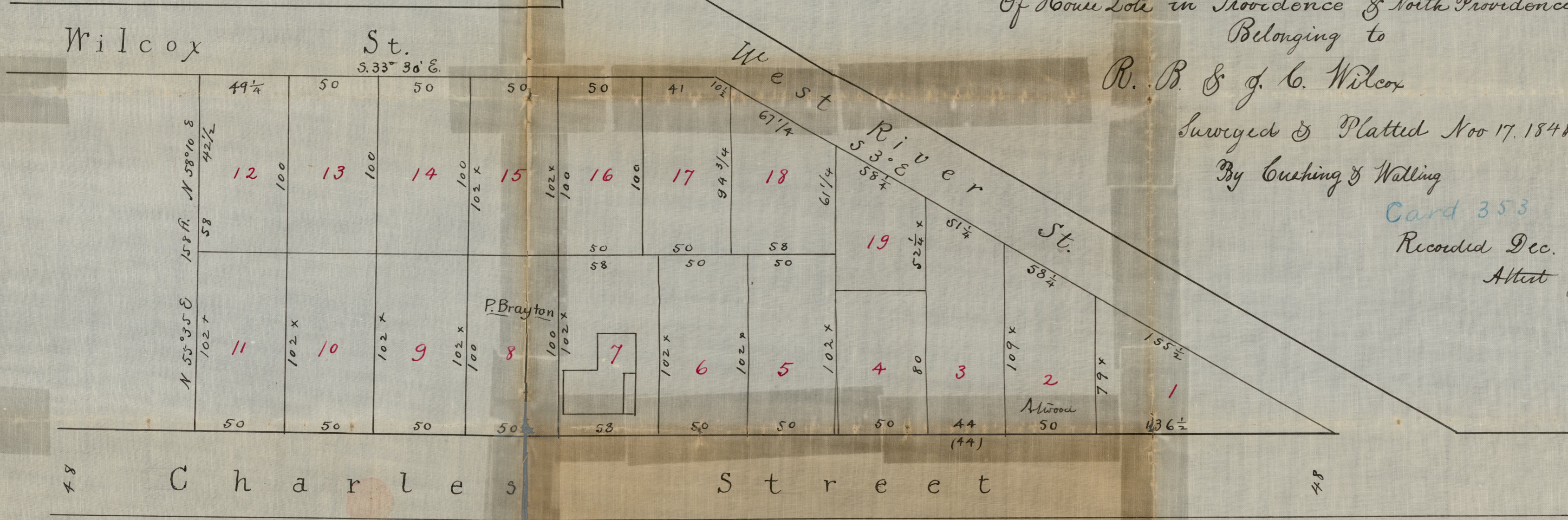

Scale 50 ft to an inch
x denotes more or less.

OFFICE No.	256
DRAWER	72
SHEET	D-1

012