

North

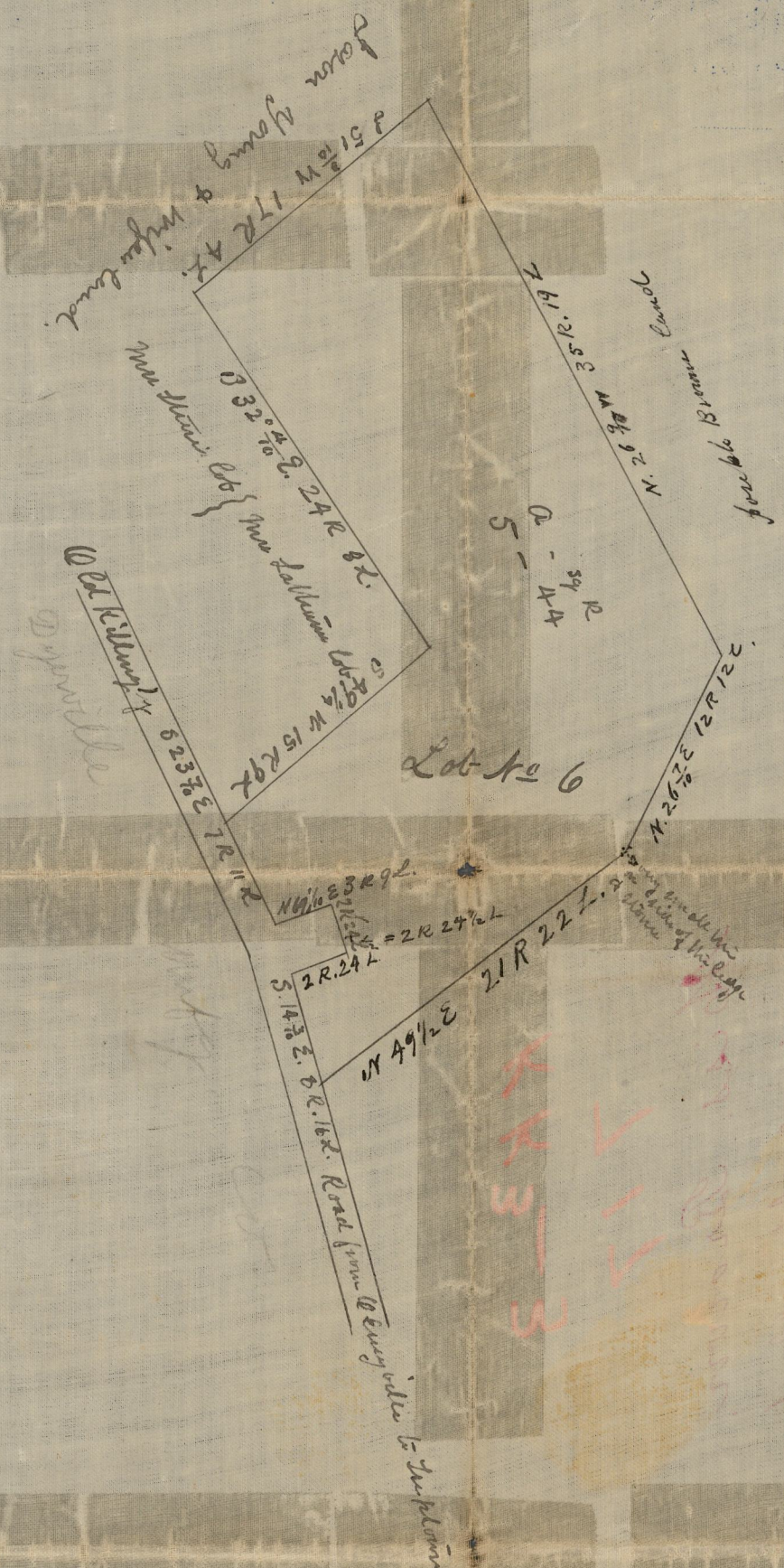

COPIES OF TENTH WARD PLATS.
 City Engineer's Office.
 No. 23.
 NOT TO BE TAKEN FROM THE OFFICE.

The two lots marked No 1 were drawn by Arthur M Kimball & wife
 The lot marked No 2 was drawn by Alphonse Fisher
 The two lots marked No 3 were drawn to the heirs of Madeline Brown decd
 The lot No 4 was drawn to the heirs of Volcan Brown decd
 The lot No 5 was drawn by Susan B young wife of Jason Young
 The lot No 6 was drawn by Mrs Lydia Latham
 in presence of Jurriel Potter

(Cond 362)

Division plot of the late Miss Whitell Brown late of North Providence deceased
 made & platted upon a scale of her rods to one inch in April 1860 for the heirs

By
 Jurriel Potter

Copies from Plat 84
 Bawtucket records
 Sept 23 1874.
 Compared HES.

