

East line as by Division of the Estate of the Heirs of John Whipple made at May Term of Court of Common Pleas, 1845, and as by deed from Thomas H. & Deliverance Atwood to Fayette Hardenbergh & others, dated March 27th 1855, and as claimed by said grantees.

40

41 1/2

SAYLES STREET

HARDENBERGH STREET

MARTIN STREET

DANFORTH STREET

SMITH STREET

CLARA CHARLOTTE STREET

PLAT

OF

THE HARDENBERGH PURCHASE

ON SMITH'S HILL.

Alfred Metcalf Surveyor.
1856.

(335)

COPIES OF TENTH WARD PLATS.
City Engineer's Office.

No. 40.

NOT TO BE TAKEN FROM THE OFFICE.

OFFICE No. 410
DRAWER .. 72
SHEET .. B-12

Scale, 50 Feet to an Inch.

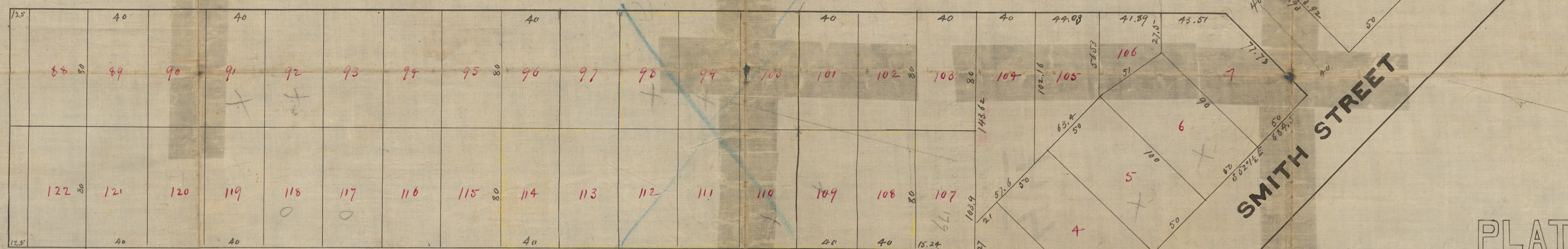
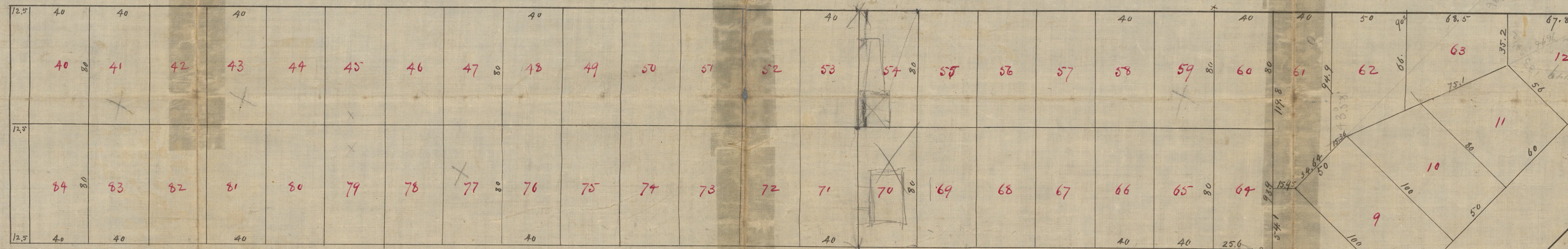
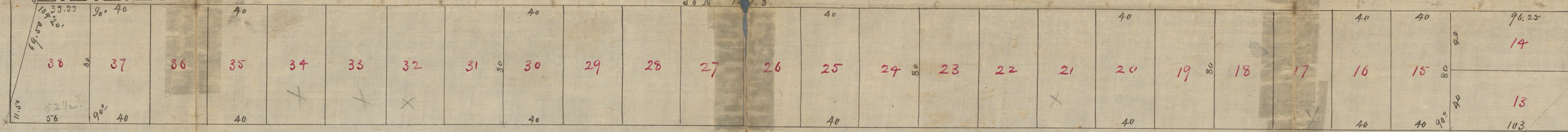

179.00
72.25
107.35

Copied by H.E.S. July 28th 1856
From Elizabeth N. Poor records
Compared by H.E.S. & A.W.T.