

PLAT OF MARYLAND AVENUE

FROM NEW YORK AVE. TO CITY LINE

IN TWO SHEETS

SCALE 80 FEET PER INCH.

PROVIDENCE, R.I.
CITY ENGINEER'S OFFICE
STREET LINE DEPT.

Aug. 12, 1912

038856

1805.61
1790.04
23595.65
1797.825
73.115

Changed to Narragansett Blvd Sept. 1, 1927

84-57374-91

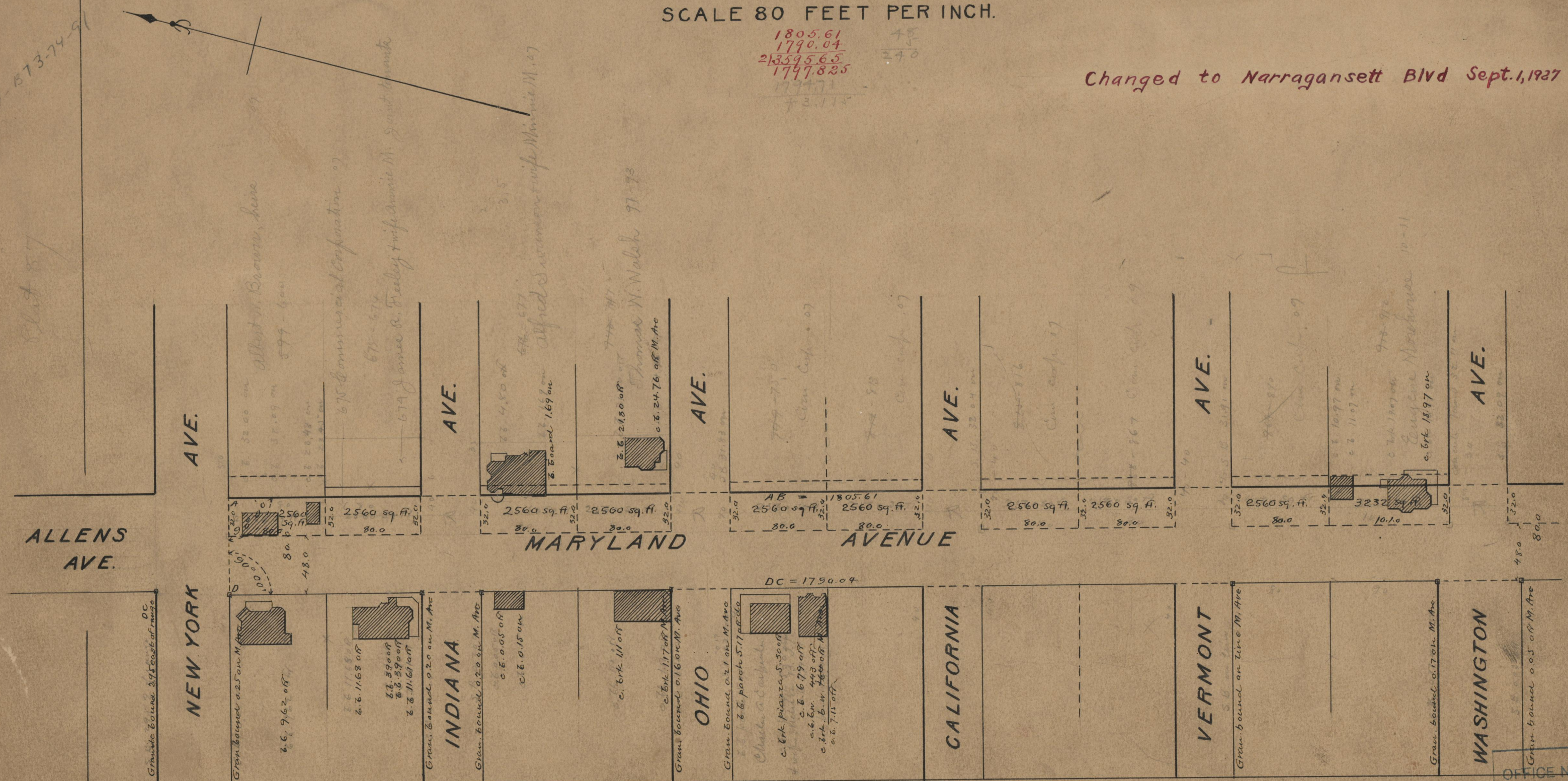

ALLEENS AVE.

AVE.

NEW YORK

AVE.

INDIANA

AVE.

OHIO

AVE.

CALIFORNIA

AVE.

VERMONT

AVE.

WASHINGTON

MARYLAND AVENUE

DC = 1750.04

OFFICE No.	18885
DRAWER	71
SHEET	B-52