

211-442

SHEET ONE

E.S.M. XXVIII-173-174

PROVIDENCE, R.I.
CITY ENGINEER'S OFFICE
STREET LINE DEPT.
July 12, 1912
038791

Note: The area declared a public highway
is indicated by the letters ABCD.
The lines thus fixed conform to the deed
in Deed Book 211, page 442, in the Office of
the Recorder of Deeds.

PLAT OF
NIAGARA STREET
FROM ADELAIDE AVE. TO WARRINGTON ST.
IN TWO SHEETS

SCALE 50 FEET PER INCH.
DECLARED A PUBLIC HIGHWAY
BY RESOLUTION OF THE
BOARD OF ALDERMEN,
May 6, 1912.

949.68

Witness _____
City Clerk.

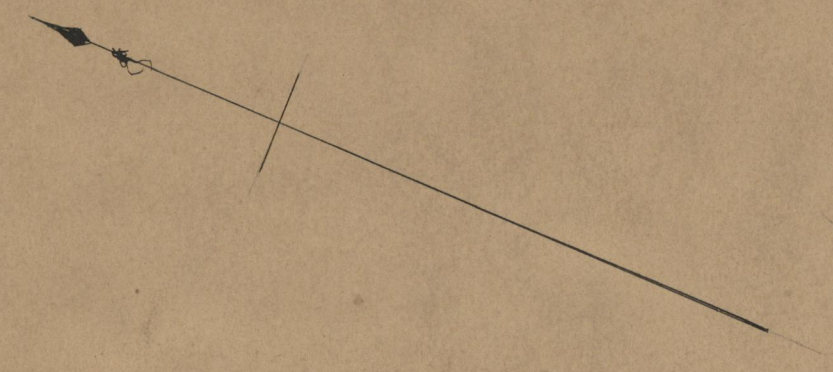

ADELAIDE AVE.

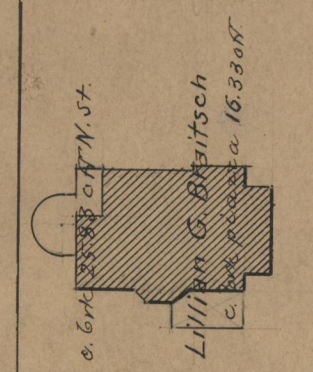

Alfred Anthony
Estate Co.

LENOX AVE.

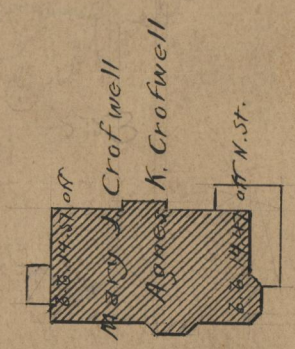
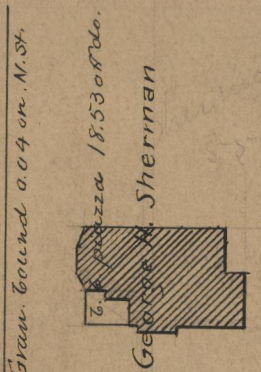

WARRINGTON ST.

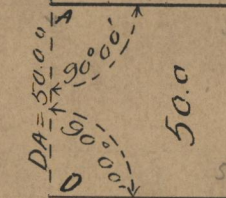
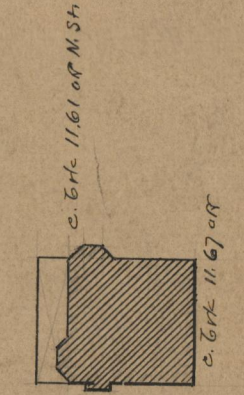

NIAGARA STREET

AB = 949.68

DC = 949.68

ADELAIDE AVE.

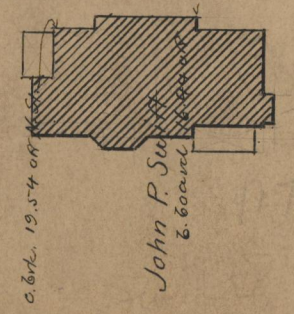

Harriet E. Allen
wife of Charles G.

LENOX AVE.

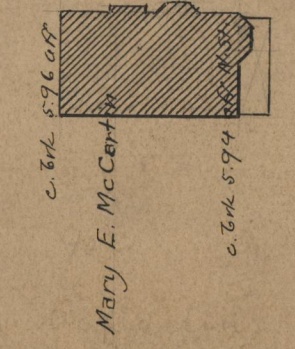
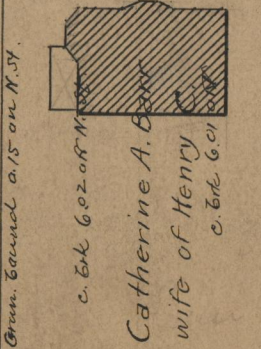

SUMTER ST.

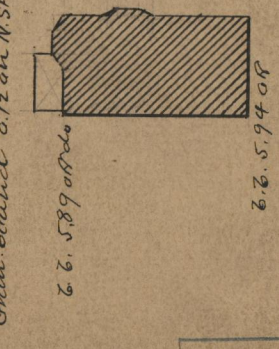

OFFICE No. 18867
DRAWER " 71
SHEET " B-46