

PROVIDENCE, R.I.
CITY ENGINEER'S OFFICE

STREET LINE DEPT.

Dec. 1, 1908

036103

PLAT OF OPHELIA STREET

FROM GRIMWOOD ST. TO HARTFORD AVE.

IN TWO SHEETS

SCALE 60 FEET PER INCH.

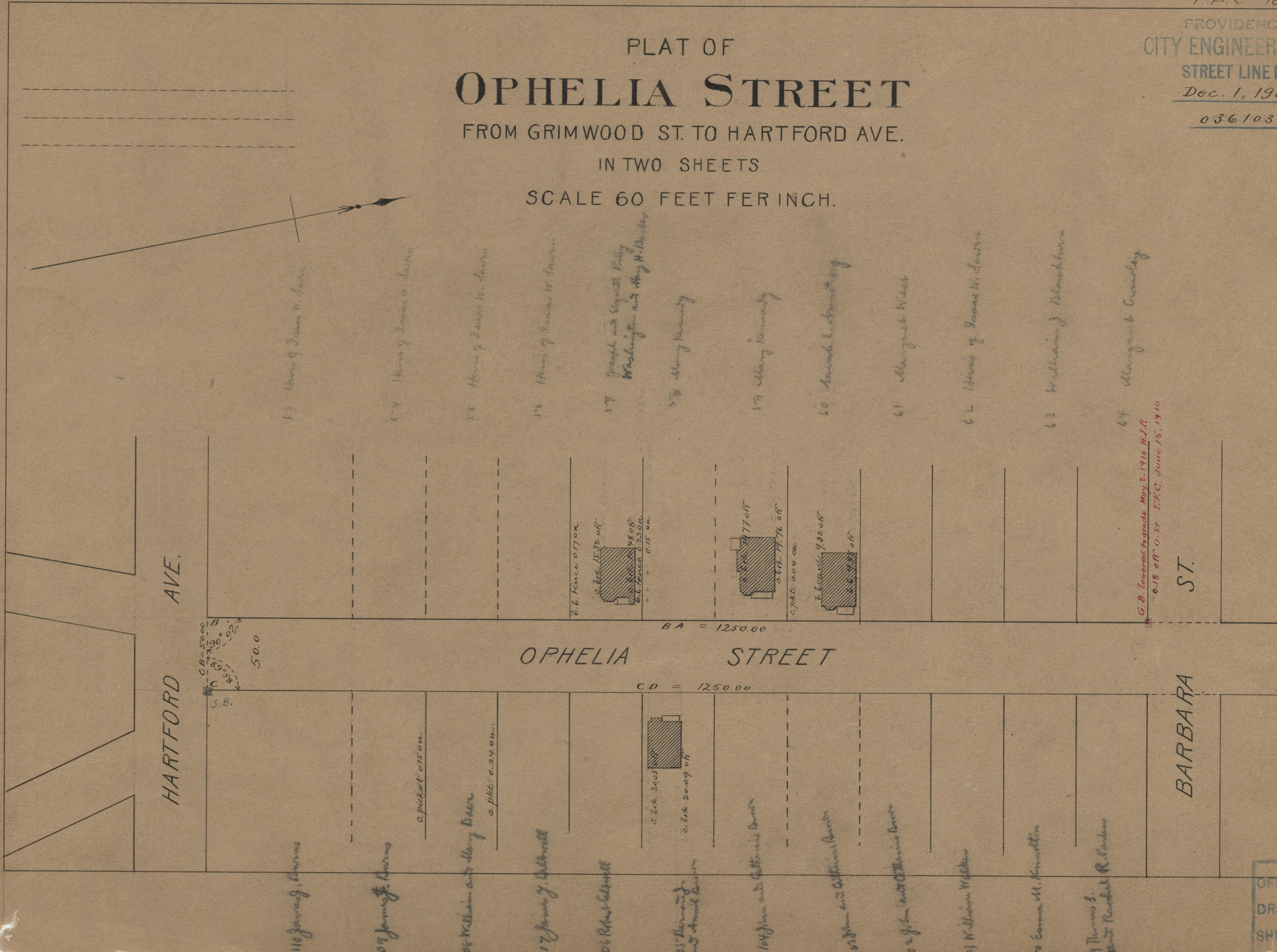

Plat 113

HARTFORD AVE.

OPHELIA STREET

BARBARA ST.

53 Home of James W. Brown

54 Home of James W. Brown

55 Home of James W. Brown

56 Home of James W. Brown

57 Joseph and Elizabeth Kelly
Washington and May H. Kelly

58 Mary Kennedy

59 Mary Kennedy

60 Sarah E. Armstrong

61 Margaret West

62 Home of James W. Brown

63 William J. Blackman

64 Margaret Crowley

110 James J. Brown

109 James J. Brown

108 William and Mary Dean

107 James J. Brown

106 Robert Caldwell

105 James J. Brown
and Anne Dean

104 John and Catherine Brown

103 John and Catherine Brown

102 John and Catherine Brown

01 William Walker

00 Emma M. Knott

9 Thomas S.
and Rachel R. Brown

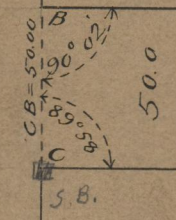

BA = 1250.00

CD = 1250.00

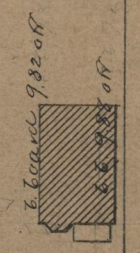
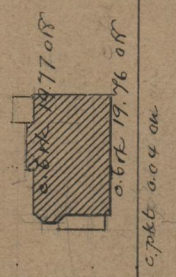
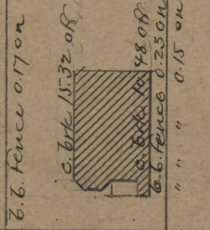

G. B. Lowrey & Co. Engineers
May 2, 1910 H.J.R.
0.18 on O. St. T.F.C. June 15, 1910

OFFICE No.	17928
DRAWER	71
SHEET	A-54