

STATEMENT
 PLAT OF LAND CONDEMNED

PURSUANT TO THE PROVISIONS OF CHAPTER 2118 OF THE PUBLIC LAWS ENTITLED "AN ACT RELATING TO THE TAKING OF LAND IN THE CITIES OF PROVIDENCE AND PAWTUCKET FOR HIGHWAY PURPOSES," PASSED BY THE GENERAL ASSEMBLY AT ITS JANUARY SESSION A. D. 1921 AND BY AND IN ACCORDANCE WITH THE RESOLUTION OF THE CITY COUNCIL OF THE CITY OF PROVIDENCE NUMBERED 272 APPROVED JUNE 23, 1972 CONDEMNING CERTAIN LAND FOR HIGHWAY PURPOSES

NOTES:

Area Indicated By Letters A-B-C-D-E-F-G-H-I-J-A
 Condemned For Highway Purposes = 4,704 Sq. Ft.

The Names Of The Owners Are Given To Aid In
 Identifying The Parcels Of Land Without Admitting
 Title In Persons Named

Lot Numbers From Assessor's Plat 25

Parcel 2, bounded by B, C, D, E, comprised of 277 sq. ft. is a
 portion of the previously abandoned Union Street.
 Reimbursement under this abandonment is not
 required as per previous agreement.

MAYOR OF THE CITY OF PROVIDENCE

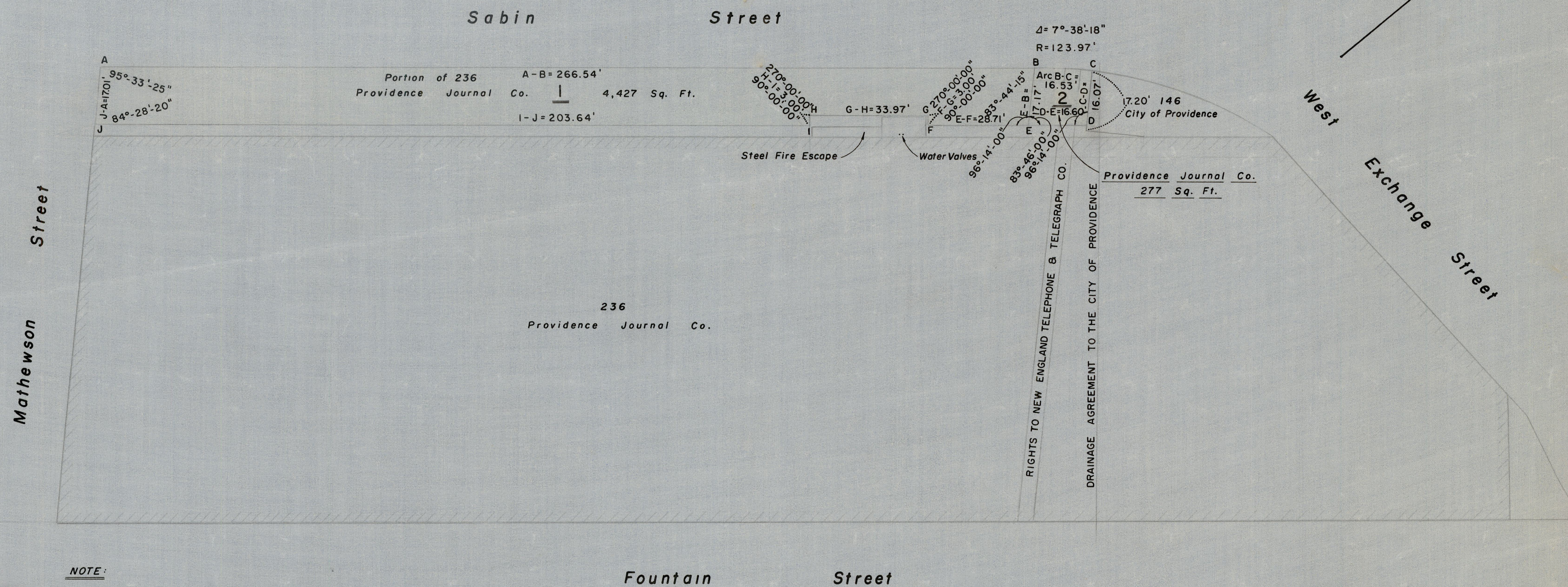

NOTE:

This plan is the result of an actual field survey
 made on the ground as requested by the Providence
 Redevelopment Agency by Stanley Engineering, Inc.

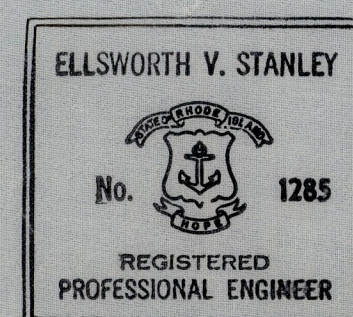

Signed: *Ellsworth V. Stanley*

PLAN

Scale 1" = 20'