

PROVIDENCE  
CITY ENGINEER'S OFFICE  
STREET LINE DEPT.  
March 5, 1900  
029120

Andrews Ave. changed to Silver Lake Ave.  
July 7, 1898.

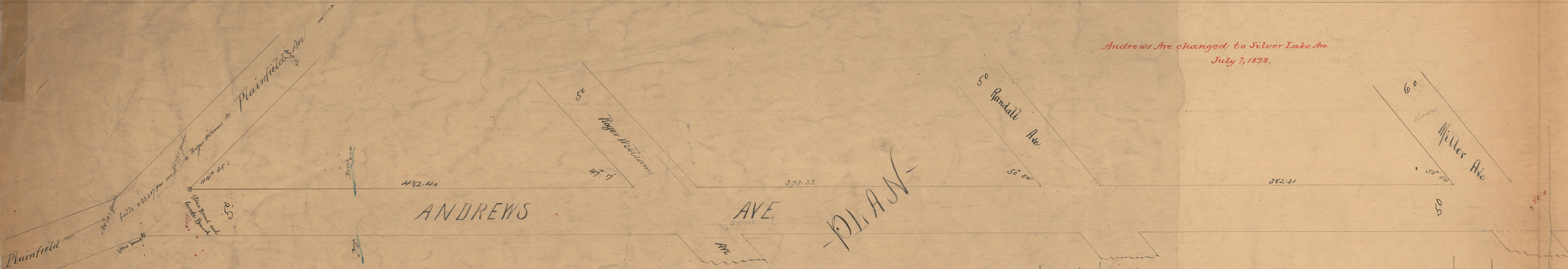

100 ft ... 80.5 = Grade as proposed for drainage Silver Lake Plat

PLAN

Profile

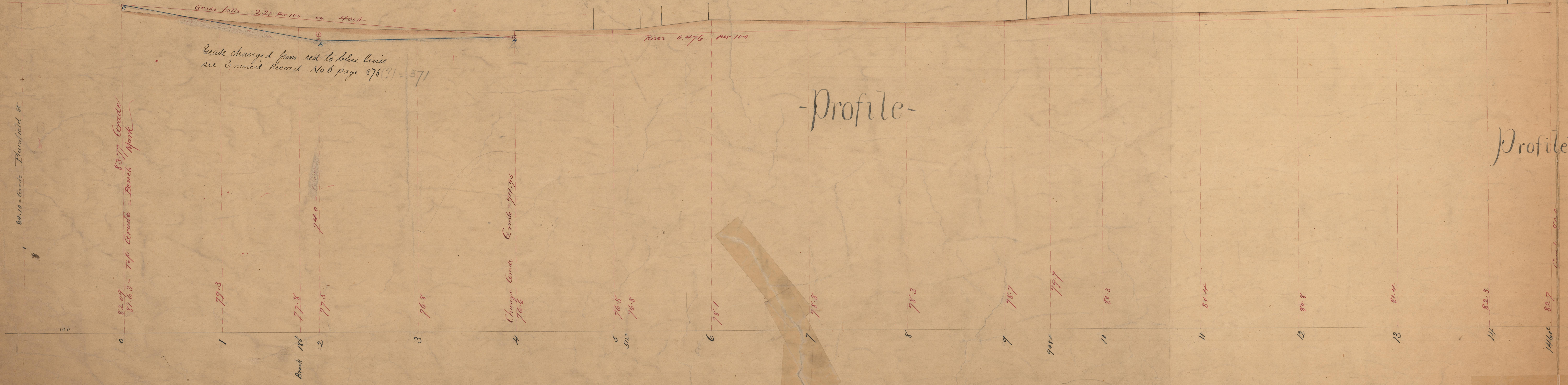

Grade changed from red to blue line  
see Council Record No 6 page 370(9) - 371

This is the profile referred to in Council  
Record No 6 page 321  
Wm F. King  
Council clerk

Profile of Andrews Avenue from  
Plainfield St to Miller Ave  
Showing proposed Grade  
R. S. Nowry August 1890

Horizontal Scale 40ft = 1 inch  
Vertical " 10 " . . . .

Grade established by T.C. of Johnston  
Oct 23, 1890, C. Records No 6 p 321.

Grade changed from Plainfield St easterly,  
as shown in blue, May 14, 1891 C. Records No 6 p 371

OFFICE No. 14085  
DRAWER 40  
SHEET 25